7,024 COPIES OF THE BEE SOLD SATURDAY. LARGEST PAID CIRCULATION IN FIFTH DISTRICT. MEMBER A. B. C.

The Bee.

ASSOCIATED PRESS LEASED WIRE ELEVEN COMIC STRIPS DAILY THE WEATHER Fair Tonight and Tuesday. Warmer.

FOUNDED FEBRUARY, 1899. NO. 8,429. ASSOCIATED PRESS LEASED WIRE DANVILLE, VA., MONDAY AFTERNOON, AUGUST 4, 1924 (HOME EDITION) PRICE: TWO CENTS

1 U. S. PLANE OUT OF WORLD RACE

WADE ABANDONS MACHINE WHEN FORCED TO LAND

Steel Beams Crash Through Fragile Tissue of Airplane While Endeavors Were Being Made to Hoist It on Board U. S. S. Richmond Yesterday.

(By The Associated Press.)

REYKJAVIK, Iceland, Aug. 4.—The wrecked airplane which had been piloted by Lieutenant Leigh Wade in the American round-the-world flight and which was abandoned early this morning by the cruiser Richmond, is being taken to the Faroe Islands by the trawler Rugby in order to ascertain whether it may be possible to repair it in time to continue the flight, it is understood here.

If it is possible to repair the "Boston," despite serious damage to the planes wings and pontoons, the cruiser Raleigh will bring the machine to Reykjavik, where the repairs will be made and where, if possible, Lieutenant Wade will continue his flight.

(By The Associated Press.)

LONDON, Aug 4 — Misfortune has again laid a harsh hand on the American army world flight expedition. Two of the dauntless pilots, Lieutenant Lowell H. Smith, and Lieutenant Eric Nelson, with their mechanics, are at Hoefn Hornafjord, Iceland ready to continue on to Greenland and over the bleak watery wastes of the north Atlantic to Labrador, but Lieutenant Leigh Wade and Sergeant Ogden, his mechanician, are out of the running through no fault of their own

Rescued by a British trawler and the American destroyer Billingsley after they had been forced down at sea by engine troube on the hop to Iceland from Kirkwall, in the Orkneys, was made, and Ogden stood by helplessly on the deck of the U. S. S Richmond and saw a steel boom weighing a ton crash through a frazile tissue of their plane while endeavors were being made to hoist it aboard the vessel.

The wing on the machine had previously been seriously damaged in the forced landing at sea and the two men had worked for six hours in a spirit of never say die, attempting to make temporary repairs which would enable them to rise again and continue their adventurous argosy. The accident during the hoisting process after they had boarded the Richmond sent all their hopes crashing

Lieutenant Wade and the commander of the flight, Lieutenant Smith hopped off from Kirkwell yesterday morning to join Lieutenant Nelson, who made the trip to Iceland alone Saturday after the three had become separateed in a fog and the first two had returned to Houston ay. Smith won through and joined Nelson at Hoefn Hornafjord, although he had a hard fight during the latter part of the flight, encountering both rain squalls and heavy fog banks

(By The Associated Press.)

ABOARD U. S. S RICHMOND, Aug 4—The "Boston" the airplane piloted by Lieutenant Leigh Wade in the American army world flight, was abandoned early this morning The plane was taken in tow by the Richmond yesterday after Lieutenant Wade and his mechanic, Sergeant Arthur M. Ogden, had feen forced down at sea by engine trouble while negotiating the hop from Kirkwall in the Orkneys, to Iceland

The Richmond's effort to salvage the wrecked plane was abandoned when the machine, which had been gradually filling while being towed in a heavy sea, capsized. Seeing the hopelessness of attempting further to have it, the officers cut it adrift.

The Richmond then turned about and made for Reykjavik, celand.

Lieutenant Wade, on board the Richmond was chagrined over the fate that had brought his plane to grief and stopped the participation of himself and Sergeant Ogden in the flight when it was so near a conclusion but he took the disappointment well. Describing his experiences, Lieutenant Wade said:

"It was the first time we had had trouble with the oil pump and our second forced landing in the 19,000-mile flight. The first was on the Japanse coast when we came down for water.

"On this flight when the trouble came we signalled Lieutenant Smith by waving that we were forced down, also that the engine was out of commission, requesting him to advise the patrol. We expected to remain on the water until the Richmond arrived We saw a merchant vessel at 2 o'clock in the the afternoon but could not attract its attention. An hour later the steamer which rescued us was sighted. We had to signal her with pistol and rifle before she noticed us."

Lieutenant Wade said he and Ogden were afraid at first to eat the sandwiches and drink the water they had, not knowing how long it would be before they were rescued. They were confidence all along, however, that they would sight a vessel and eventually reach land they kept the plane constantly before the wind They suffered from the cold and from the tossing of the wrecked craft about by the waves(but did not at any time consider their position critical. Their main anxiety was to save the plane and continue the flight after repairs had been made.

"It was a tough break after the five months' flight," said Wade, "as when the four planes left America the army hoped all four would return. But it's all in the game. We did our best."

The vessel that found Wade and Ogden was the English trawler Rugby of Grimsby News of the find followed many offers of assistance in the search for the disabled plane to Rear Admiral Thomas Magrude, U. S. S. N on the Richmond, by the ritish admiralty, the ritish naval authorities at Rosyth and the Danish authorities at Thornshaven, Faroe islands. At five o'clock yesterday afternoon the Richmond sighted the destroyer Kil-

(Continued on page three)

Patronize Powell's—Danville's Dependable Cleaners. 1r3

POLICE JUSTICE WILL BE NAMED ON WEDNESDAY

Special Term For That Purpose Is Called By Judge Withers

The appointment of a police justice to succeed Captain Harry Wooding, who for years has held the dual post of mayor and magistrate, will be made Wednesday by Judge D Price Withers He stated that while he thought he could make the appointment in vacation the legal point might be raised and he determined to be on the safe side and to convene court for that specific purpose

Judge Withers returned last night from a stay near Asheville, N C, feeling greatly improved and prepared to resume hos judicial duties which he suspended several weeks ago when he was taken ill The object of the special term is to make the appointment and no cases will be tried Probably one or two motion will be entertained among them one seeking the formal admission to Danville bar of Frank Talbott, Jr, who is already qualified

It is recalled that following the canvass of the returns in the June election it was discovered that Mayor Wooding had been re-elected by a majority of one vote. A contest was threatened by C. K. Carter the mayor's opponent, but this was obviated through a compromise measure under pressed willingness to discontinue his the terms of which the mayor expressed willingness to discontinue his service as police justice. At tre same time the city council formally separated the two offices on the presentation of a well-signed petition which was also addressed to Judge Withers, asking that Mr. Carter be appointed by the jurist as police justice No action has been taken since then because of Judge Withers' absence from the city The point will be definitely cleared up this week when the court will issue an order appointing a police justice, effective September 1st

The time is also drawing near when the judge of the corporation court will make two appointments to the Danville Police Commission The terms of the appointees named four years ago are Welch Clark and J W. Yarborough Mayor Wooding names the remaining two, and he, as mayor, is the fifth, ex-officio member. Mayor Wooding's appointees whose terms are expiring are F W Townes and Guy F. Walton

Senator Townsend Dies Heart Attack

(By The Associated Press.)

JACKSON Mich, Aug 4.—Charles E Townsend former senior U S senator from Michigan, died suddenly of heart disease while visiting at the home of friends here last night

At the time of his death Mr Townsend was a member of the joint international commission dealing with boundaries. He had been prominent in state and national public life for more than 20 years, having been elected to Congress in 1902 and to the Senate in 1910 where he served until defeated by Senator Woodbridge N. Ferris, Democrat, in 1922. Mr Townsend was 68 years of He is survived by his widow, was Miss Nannette B. Loomis, of this city. His first wife died early in 1920. Funeral arrangements were to be completed today.

GOTHAM POLICE MAKE BIG HAUL AFTER A BALLLE

Thieves Surrounded In Fur Storage Are Captured in Daring Coup.

(By The Associated Press.)

NEW YORK, Aug 4.—Currency, jewels and furs worth more than $1,000,000 was the objective loot of a band of yeggmen captured early today after a pitched battle with the police who surprised the bnad just after they had entered a storage house of the American Express Company

In addition to unusually valuable consignment of furs and gems which had been stored for shipment today, the warehouse contained a large amount of currency which had been deposited there Saturday night

A woman arrested in a Brooklyn apartment today brought the number of captures to eight She gave the name of Della Feldman, 21 and is said by the police to be the wife of another member of the band who escaped during the pitched battle of the early morning They said they found many thousands of dollars worth of furs, a large amount of narcotics and a varied assortment of ingenously devised burglars tools in the apartment.

Detectives had been trailing members of the band for two weeks Leading fifty policemen, they surprised the thieves after they had entered the express company's offices and were about to load the loot into their motor car The yeggmen opened fire, starting a battle which lasted 20 minutes and ended in a hand to hand struggle in which the policemen used their guns as clubs after their ammunation had been exhausted. One of the robbers was in a hospital today badly wounded in both legs while his six companions were in an adjoining ward as a result of the beatings they received before they were subdued.

PREPARE FOR CONVENTION

With the return of Post Commander Waverley H. Cousins to the city, final preparations for the state American Legion convention opening here on August 25th will be whipped into shape within the next ten days. Mr Cousins said this morning that he found practically all of the preliminary work done and is now waiting to receive final word from the speakers, several of whom have been heard from promising their attendance A letter from General Pershing, one of the speakers, is expected daily. Mr. Cousins will call otgether the chairman of each of the convention committees early next week when a careful recheck of all work done and the few that remain to be done will be gone into

FRENCH SPORTSMEN ROBBED.

(By The Associated Press.)

LYONS, France, Aug. 4.—While a number of French sporting writers and automobile editors watched the Grand Prix of Europe yesterday, thieves made a clean sweep of their camp, getting away with money and jewelry worth more than 60,000 francs Frantz Reichel, general secretary of the French Olympic committee, lost all his money and papers together with a gold watch and gold and platinum chain. The police have little hope of catching the raiders.

BRITISH SUBJECT SHOT IN MEXICO

YEGG'S RING IS CAPTURED

On the Best of Terms

Probably you've read that Wiliam Kendrick (left), mayor of Philadelphia, and General Smedley Butler, his safety director, were not speaking to each other This exclusive picture, just taken, shows them on the best of terms at a ball game

FIFTH DISTRICT NAMES CONGRESSMAN TOMORROW

POLLS OPEN 5:18 A. M.
POLLS CLOSE 7:14 P. M.

Voting Precincts

First Ward—Green Street Park.

Second Ward—Courthouse.

Third Ward—Municipal Building

Fourth Ward—West End Fire Station.

Fifth Ward—Corner of Worsham and Halifax streets.

Sixth Ward—Rear of Northside fire station.

Final preparations were completed this morning for the primary which will be held in Danville tomorrow and in all parts of the state where state and congressional nominations are to be made in various districts In Danville and throughout the fifth congressional district of Virginia the only contest is that for Congress, three candidates seeking the Democratic nomination and thus a place on the ballot in November in the general election. The three men aspiring for the vacancy caused by the withdrawal of J Murray Hooker of Patrick county are Joseph Whitehead of Pittsylvania, Marshall B Booker of Halifax and Walter P. Tudor of this city, all of whom express complete confidence in the outcome of the vote

With only three names on the ballot it is expected that the returns from the district will be sufficiently clear by ten o'clock to show who has been elected, efforts having been made to secure prompt returns from all parts of the fifth district As is usual however it is likely that definite returns from Carroll Grayson and probably Patrick will not be available until Wednesday owing to the lack of telephone communication in those counties

The polls will be open here for nearly fourteen houses the sun rises at 5.18 o'clock and sets at 7 14 thus giving every Democrat an ample opportunity of performing the party obligation of expressing his or her choice on the three contestants in the field. The electoral board on Saturday completed the list of judges and clerks of election for each of the six wards Three judges and two clerks are assigned to each voting precinct Owing to the shortness of the ballot and the rapidity with which it can be voted, the board found it unnecessary to establish a double corps of judges and clerks at the fourth ward such heavy congestion was noted in the election of last June. The judges and clerks in tomorrow's election are as follows:

Judges, First Ward—H G Lewis, J T Luther, G S Walker

Second Ward—Isaac Berman, G H Guerrant, P M Comer.

Third Ward—J A. Hawkins, G .C. Friend, L C. Batton

Fourth Ward—T E Patrick, G. W. Covington, S J. Davis

Fifth Ward—Theo Green, T W. Wilkins, M. C Chandler.

Sixth Ward—John L Taylor, R J. Mustain, John C Kelly.

Clerks—Lula Boisseau, Inez Motley, Miss Tiny Dickinson, Ida Morris, Elizabeth Comer, Mrs. James Hutcherson, Virginia Ferguson Virginia Motley, Mrs E B. Showitts, Lula Daley, Lilly Ferguson, Frances Boisseau.

The candidates were reported today to be still active in a quiet way with the Halifax county candidate making a final bid for support in Franklin where he is to speak at Rocky Mount this morning

U. S. MAY SEND NEW PLANE REPLACE ONE ABANDONED SO ALL MAY FINISH FLIGHT

(By The Associated Press.)

WASHINGTON Aug., 4. —Unless the wrecked airplane of Lieutenant Wade, army flier, can be repaired at Reykjavik, he is definitely out of the world flight, it was said today at the war department.

It was indicated that consideration of a plan to send a new craft to repace the Boston would not be pursued because it was found to be impracticable. On arrival of the Richmond at Reykjavki, unless Lieutenant Wade's ship is in better condition than reports have indicated, he will be instructed to continue to the United States on the cruiser Richmond, which took him aboard in mid-ocean.

(By The Associated Press)

WASHINGTON, Aug. 4.—The question of dispatching another army airplane to Iceland to permit Lieutenant Wade, whose plane was wrecked, to continue the journey, was taken up today by army and navy officials.

No decision was announced, officials waiting for more complete details of the accident which forced the abandonment of the flight by Wade

There is one airship in easy access capable of taking the place of the wrecked Boston It is a Douglas machine now at Langley Field and is similar to the one in which Major Martin, first commander of the flight, flew to Alaska on the first part of the expedition.

Weather conditions, possible ways in which to expedite the delivery of a plane to the far north and other considerations first must be taken into account. Delay to the other members of the squadron also must be borne in mind.

Army and navy officers expressed keen disappointment that Lieutenant Wade's machine had been put out of commission with his goal of completing the flight almost in sight. It was was said if any possible way could be found to have hi mcontinue it would be put through.

Army and navy officers expressed keen disappointment that Lieutenant Wade's machine had been put out of commission with his goal of completing the flight almost in sight. It was said that if any possible way could be found to have him continue, it would be put through

Rear Admiral Magruder, commanding the cruiser squadron protecting the travel lane, has authority, navy department officials said today, to turn over to Lieutenant Wade one of the special cruiser planes to replace the Boston.

The cruiser plane, carried as regular equipment by the Richmond class, is capable of six hours continuous flight at 75 to 90 miles an hour, giving it ample radius, according to naval experts, to enable the American flier to complete the trip The plane is a two seater and is not essentially different in operation from that which had carried Lieutenant Wade 19,000 miles before his mishap.

Patronize Powell's—Danville's Dependable Cleaners. 1r3

Masanoa Hanihara Returns to Japan

(By The Associated Press.)

TOKIO, Aug 4.—Masanao Hanihara, Japanese ambassador to the United States, on his return here yesterday from America said he did not know whether he would return to Washington. He declared that he was not recalled but came to Japan to discuss the situation arising out of the passage of the American exclusion act with Baron Kijuro Shidehara, minister of foreign affairs.

The ambassador expressed the hope that the coming elections in the U. S would change the complexion of congress so far as Japanese exclusion was concerned

Hanihara said many members of congress has told him they regretted the manner in which the exclusion had been executed The agitation which accompanied the passage of the exclusion act the ambassador said, was dying out

Mrs. Lothrop Dies at San Francisco

(By The Associated Press)

SAN FRANCISCO Aug 4—Mrs Daniel Lothrop, of Boston whose pen name was Margaret Sidney died at a hotel here last night She was the author of the 'Five Little Peppers' a series of stories for children The funeral will be held today

The widow of Daniel Lothrop, founder of a large Boston publishing house. In 1894 she founded the national society, Children of the American Revolution, and was its honorary president at the time of her death.

Mrs. J. B. Fuller's Funeral at 5 p. m.

The funeral of Mrs. Sallie Carroll Ayres Fuller, wife of John B Fuller, who died at Chevy Chase Hospital, Md., on Saturday evening, at 5:30 p. m., will be conducted at half-past five this afternoon from the residence, 142 South Main street by Rev J. Cleveland Hall, D D., assisted by Rev. Malcolm S Taylor. Interment will be in Green Hill cemetery.

Mrs Fuller's death came as a great shock to this community where she was widely known and admired Her serious condition, a development of the past week had been known only to immediate relatives. She suffered a collapse of her nervous system last October and early last Spring having recovered somewhat, she was removed to Chevy Chase Hospital where a further slight improvement had been observed Quite recently, however, a lung abscess which had remained obscure despite searching clinical examination became defined and an immediate operation was prescribed Her husband, her son, Ayres Fuller, and her brother William H Ayres of Atlanta, were with her at the ordeal She was operated upon last Tuesday when a serious condition was revealed She sank gradually until Saturday evening when death claimed her

Mrs Fuller was born in Danville, being a daughter of Mr and Mrs George C Ayres She was married in early womanhood to John B Fuller, her wedding being solemnized here in the Fall of 1895 She was a member of Epiphany church since early girlhood. During her life in Danville she was socially prominent and widely admired for her beauty and culture

The remains reached Danville early Sunday morning and were removed to her late home on South Main street.

WAYLAID WHILE DRIVING HOME; WOMAN VICTIM

Mrs. Rosalie Evans Was One of Central Figures in Recent International Affair Between Great Britain and Mexico Over Attempt to Divide Her Estate Under Agrarien Program.

(By The Associated Press.)

MEXICO CITY, Aug. .— Federal forces are searching for the slayers of Mrs Rosalie Evans, who was shot dead from ambush near Texmelucan, Puebla, Saturday night.

The widow of a British subject, a former president of the Bank of London in Mexico, Mrs Evans was one of the central figures in the recent internationa affair between Great Britain and Mexico cuminating in the withdrawa of the British charg d'affaires, Herbert C. Cummins. Mr. Cummins was accused by Mexicans of undue harshness in his communications concerning Mrs. Evans dispute with the Mexican government over attempts to divide her estate under the agrarian program.

Accompanied by John Strauss, the German manager of her estate, Mrs. Evans was driving homeward when shots came from the eft and she fell from the wagon Her hair became entangled in the wheels and the body was dragged some distance, badly mutilating the face. Strauss made a desperate effort to defend his employer, but was wounded in the arm and forced to abandon the fight. He body from the wheels and summon help before collapsing.

American charge d'affaires, Schoenfied last night onferred with Foreign Minister Saenz. He said later that they discussed the details of the attack, but he was otherwise uncommunicative. Representatives of the British consulate general have gone to Texmelucan to bring the body to Mexico City.

Mrs. Evan's six year fight to hold her hacienda consisting of 1,080 hectares, about 436 acres, and calle San Pedro Coxtocan, has been followed with intense interest in diplomatic circles and in the both the British and American colonies.

Mrs Evans was formerly of Brownsville, Texas.

The question figured in the prerecognition conferences last summer, when the American delegates unofficial members succeeded in bringing about a meeting between Mrs. Evans and President Obregon. Several months ago, when word reached the capital that the hacienda was surroundel by armed agrarians, volunteers from the British colony visited Puebla to help protect the owner.

She waged a heartless fight, several times driving invaders off her land at pistol point. She insisted on living in the ruined ranch house, which had been burned and besides her employes she was protected by George Camp, a Texan, who abandoned his contracting business here several months ago to go to the hacienda. His present whereabouts is unknown.

Official admission that the Evans case had been taken over by the American embassy came several weeks after Charge Cummins departure when Ambassador Warren said Mrs. Evans had laid the entire question before him. The Mexican government's stand has always been that Mrs. Evans was making obstinate and unjustifiable resistance to its plans for the division of her estate under the governmental agrarian program, with proper remuneration to her.

(By The Associated Press)

LONDON, Aug. 4.—The British British government is leaving the case surrounding the killing of Mrs. Rosalie Evans entirely in the hands of the American emebassy in Mexico City, which has been handling British affairs there since the withdrawal of Herbert C. Cummins as charge d' affaries.

Recommendations will be made from London as to the course to pursue as soon as full details have been received.

WASHINGTON, Aug. 4.—American Charge Schoenfield at Mexico City reported today to the state department that he had taken up wih the Mexican the case of Mrs. Rosalie Evans, a British subject who was shot and killed yesterday and that the Mexican authorities had given assuranes that every effort would be made to apprehend and punish the murderers.

The charge acted in accordance with the requirements of his position since the Washington government has been entrusted with watching over British dipomatic interests in Mexico. The British charge of archives, Herbert C Cummins, has withdrawn from Mexico after a controversy arising out of his actions in connection with the case of Mrs Evans.

Mr Schoenfied visited the Mexican foreign office as soon as he heard of the saying and requested that steps be taken at once to safeguard her property and to punish the murderers He was informed, he tod the state effort woud be made to track down the murderers The communication has been sent to the London foreign office which wil be kept advised of developments

The action taken by Mr Schoenfield, was more or less a routine requirement in such cases and the British government is expected to formulate and transmit to Washington, whatever, further representations it desires to have made

State department officials were unwilling to comment upon the case

Elder Isaac Jones, of Maple Hill, N C, will preach at the Primitive Baptist church in North Danville on Tuesday night, August 5th, at 8 o'clock, and will also preach at Malmaison on Wednesday following at 11 o'clock.

TOWN TOPICS

Good progress is being made on the new redrying plant which is being built by the R. J. Reynolds Tobacco Company adjoining the present plant at the corner of Bridge and Newton street and which when completed will represent an investment of fully $50,000

A building permit has been granted to Dr. L. O Crumpler for an attractive dwelling to be erected on Lady Astor street at a cost approximately $8,000. E. C. Brantley's new home is in course of erection on that street, also one for R. R. Murray The new home of Mr. and Mrs H. C. Leigh is nearing completion on the same street

A snake identified as a Highland moccasin was killed on Watson street on Sunday evening A little girl saw the reptile, about 1 6inches long, moving across the street and called the attention of Burton White to it He with T T Adams and Edward Parkinson, all of whom happened to be nearby despatched the reptile with a stick and rocks Its body markings proclaimed it to be of the venomous type.

Dr. Theo Mitschke, city bacteriologist, made 280 bacterialogical examinations at the city health office during the month of July Of this number 140 were made for Danville physicians

Destruction of two good sized copper stills in Pittsylvania county is reported by State Prohibition nspector W. T. Shelton. One of these was found near Sycamore station on the Southern Railway The officers had but meagre information but their persistent search was rewarded and they found the still which was destroyed, a quantity of "mash" being also poured out. The second still was located near the new schoolhouse on the Ferry Road. A large group of officers found the still but it was deserted and they decided to let it stay where it was in the hope of being able to catch someone operating it later Saturday night the officers spent several hours in the persistent rain but no one came and they then broke up the still and poured out the mash Officers participating in the raid were: W. T. Shelton, R C. Collie, T P Smith, Jim Pichle, H. L. Shelton and J. E. Bowles.

Superintendent E. C. Brantley of the city power house reported the arrival overnight of the first of five carloads of material which when assembled will constitute the new power unit to be installed there. The condenser and a large quantity of piping with pumps is contained in the shipment just received The other shipments will be received during the present week

City Clerk R P Moss is calling meetings of the three council committees this week in order to prepare reports for the August meeting to be held next Monday night The amount of business to be transacted will probably be light. Next Monday's meeting will be the last regular meeting of the presnt council as the recently-elected body will assume control of municipal affairs next month. Mr. Moss expects that a final called meeting will be held probably on the last day of the present month when action will be taken on the school bond issue and the minutes read and adopted prior to adjournment sine die.

Mr. and Mrs Oscar Hyler have returned from their honeymoon in the mountains of Western North Carolina and they will be at home at 848 Green street. They hiked to the top of Mt. Mitchell, the highest peak east of the Rockies, where they camped for the night Mr and Mrs Hyler stopped for two weeks at Blue Ridge, N C., where Mr. Hyler attended the training school for Y. M. C. A Secretaries. Mr Hyler says that while there were not so many enrolled are formerly, it was one of the best sessions that he has ever attended.

Organization of a Young People's Missionary Society will be undertaken tomorrow night at eight o'clock at Grace Methodist church At that hour Mrs F S Heidelbach will appear and make an address and otherwise assist in the organization. The adults of the church will also meet at the same hour

A group of northern textile executives are visitors in Danville today guests of the officials of the Riverside and Dan River Cotton Mills Inc. A dozen men are included in the party who this morning were being taken on an extensive tour of inspection of the large local plants both the Riverside and the Dan River Division At one o'clock this afternoon the visitors were the guests of the textile corporation at the Danville Country club, covers being laid for fourteen

The third of a series of Chest clinics conducted under the auspices of the Danville Health Department will be held on Wednesday when Dr C E Harper of the State Board of health will be here to make the examinations of all who apply The hours for the clinic have been determined as follows 8 to 12, 3 to 5 and 7 30 to 8 30 The night clinic is included this time giving an opportunity to persons unable to reach the clinic during working hours Dr Garnett reported this morning the development of a case of scarlet fever in the vicinity of D M I the first recorded in this vicinity this year.

Patronize Powell's—Danville's Dependable Cleaners 1r3

NewspaperARCHIVE®

TOBACCO MEN LEAVE FOR BORDER MARTS

The annual southward trek of tobacco men has bene taking place during the past several days, a number of Danville men having already gone to the border markets where they will remain during the early season which will last for two months All of them will be back in time to witness the opening of the Danville market early in October The number includes warehouse men who lease or already own houses in the border towns and who conduct them just as they conduct those in this city closing them as soon as the season is over Others have responsible positions with the buying companies while still others will follow the sales buying tobacco for resale

The list of departure includes

Fairmont—H C Lewis R W Corbin M O Nelson J E Neal and L G Martin

Johnsonville—C M McLaughlin

Augusta Ga —H M Walsh

Florence S C—W N Haymes

Douglas Ga —Guy Shuff

Lumberton—I W Lacy

Fair Bluff—Walter C Moore T J Abbott.

Mullins—P R Skinner W T Thompson

Tabor—G W Bass

Loris—G C Abbott

Quincy, Fla —C B Davis

Tifton Ga—Irvin Bowles J L. Tucker

Lake City—J W Skinner

Whiteville N C—Fred Alderby, Fritz Anderson

DIX WILL HAVE TO SERVE THREE YEARS

John Dix who was convicted here several months ago of violating the Mapp Act will have to serve three years in the penitentiary the penalty inflicted by a jury which was informed that it was Dix's second violation The Virginia Supreme Court to which Dix appealed has denied him a writ of error and the verdict of the jury stands Dix is under bond to appear at the September term of court when he will surrender t othe law Dix was arrested by officers who happened to see three men emerge from his home on Linn street Liquor was smeled on their breath and the officers secured an admission from them that they had purchased a smal quantity of liquor from Dix Dix denied the charge stoutly, declaring he had refused to sell liquor to the men The principal in this case is the same man who several years ago when brought before Judge Withers on another charge was given the option of staying away from Danville for thirty years or serving twelve months in jail At first Dix chose banishment but it was not long before he had returned to the city and expressed preference to serving the jail term which he did with some time taken off for good behavior

FUNERAL SERVICES OF HUGHEY HUDSON

The funeral services of Hughey Hudson who went to his death Thursday morning at the Atlas Mill in an effort to save a drowning companion were conducted from his home yesterday afternoon at 3 o'clock by Rev E L Hardcastle

The pall bearers were Acree Wilkerson, Angle Wilkerson Wister Wilkerson Edward Adkins Vance Walters Penney Lewis Joe Williams and A E Clarke

The flowers were carried by Misses Alma Hall Catherine Hall Thelma Snead Ola Hudson Nora Tate Irene Tate Grace Tate Annie Slayton and Mrs Essie Roberts

The interment was made at the family burying ground

AUTOMOBILE CRASH ROAD NEAR PELHAM

Rev S F Mix was painfully hurt in an automobile accident this afternoon, when returning from a picnic which was given by the Juniors at Pelham He was one of the speakers on the program Mr Mix was riding in a Ford touring car and just after he had crossed the railroad track near Pelham and turned into the main highway a heavy touring car driven by a colored man struck the car in which he was riding and damaged the car considerably Mr Mix was removed to the General Hospital at Danville, where it is reported that his injuries were not considered serious He sustained cuts on the shoulder and head It is understood that the colored man was driving his car at an unusually high speed when it ran into Mr Mix's car

Nature gave the skinny people more than they can bare.

Discard "Swatters" in Favor of Dethol

Happy householders find that new spray kills every fly and mosquito

In thousands of homes the old-fashioned "swatter" has been supplanted by a modern, scientific way of killing flies and mosquitoes.

Instead of wasting time and spoiling their tempers with ineffectual "swats," these families now spray Dethol and know that their homes are absolutely free from all forms of insect life

Dethol is a scientific formula discovered by Richmond chemists after years of patient experiment Sprayed in a room where there are flies or mosquitoes, it quickly destroys the last one Sprayed about the porch in the early evening, Dethol kills every mosquito within range of its deadly vapor And leaves behind it a faint, pleasant odor that warns away other mosquitoes for hours.

Dethol also is equally effective against roaches, ants, moths, bed bugs, etc. Its penetrating spray searches out the hiding places of these loathsome, filthy and persistent pests—smothering them and their offspring to death. It does not stain

Sprayed lightly on tile, marble, sinks, tubs, windows, etc Dethol cleans without hard scrubbing You simply wipe off the sprayed articles with a damp rag Sprayed in closets, bathrooms, cellars etc Dethol purifies and disinfects the air like a cleansing breeze Full directions on can.

Drug, grocery, hardware and department stores sell Dethol in the handy combination package—complete with sprayer and large can of liquid—for 85 cents

You really cannot afford to be without Dethol If your dealer hasn't Dethol, we will send you the combination package, post free, on receipt of one dollar. Dethol Mfg. Co., Inc., Richmond, Va.

WHO WAS FIRST BROADCASTER?

By ISRAEL KLEIN

Two men claim the distinction of being "the father of broadcasting"

They are Harold J Power, head of the American Radio and Research Corporation of Medford Hillside Mass, and H P Davis, vice president of the Westinghouse Electric & Manufacturing Co, of East Pittsburg, Pa

Thus far this conflict over the origin of broadcasting has remained practically unnoticed Yet it is one of the important questions in the history of radio which will be left for the future to decide

Despite the wrangle over the parental rights to this radio child, facts produced by the claimants point to a difference of nearly three years between their dates of broadcasting's birth

According to Power broadcasting started in December 1916, under his direction at Medford Hillside

According to Davis broadcasting began on Oct 17, 1919, at the home of Frank Conrad in Wilkinsburg, Pa

That this three-year disparity does not settle the question is due to the fact that details connected with each of these events seem to clash

According to Power actual broadcasting started in December 1916 from station IXE call letters for his station before the government issued the broadcasting licenses now in vogue Concerts were sent out two and three times a week and during some weeks the station was on the air every night except Sunday

But it was not until May 20 1921, that Power began a regular daily broadcast program under the call letters WGI

Station KDKA at East Pittsburg however began official broadcasting with election night of Nov 2 1920 nearly six months earlier

Year's Testing

More than a year previous to this date Frank Conrad Westinghouse engineer had begun experimenting with radio transmission from the garage of his home at Wilkinsburg Pa He broadcast concerts every Saturday night

But it was not until October of 1920 that H P Davis vice president of the Westinghouse company, conceived the idea of broadcasting from his plant for the benefit of all those who owned radio receiving sets He moved Conrad's idea to East Pittsburg enlarged the plant and started regular broadcasting with election returns on Nov 2 1920

According to Power Station IXE had been doing this for almost four years although official recognition of this station as a broadcaster did not come until May 20 1921 while KDKA got official sanction to broadcast on Oct 18 1920

Officially therefore KDKA is the first broadcasting station

In point of fact, Station WGI is the first

Who gets credit for the first broadcasting station—Frank Conrad (upper right) who was on the air from his Wilkinsburg (Pa) garage (also above) as early as Oct 17, 1919 or Harold J Power (lower left,) who started station IXE, later WGI (below) in December 1916?

Today's Radio Program

PROGRAM FOR AUGUST 4TH

(By The Associated Press)

(Courtesy of Radio Digest)

WGR—Buffalo (319) 5:30 news; 7-9 concert; 9.30 dance

WLW—Cincinnati (423) 7 grand opera.

WSAI—Cincinnati (309) 9 music

WHK—Cleveland (283) 4.30 music, baseball, news

WTAM—Cleveland (390) 5 concert baseball; 7 concert

WFAA—Dallas ews (476) 8.30-9.30 old fiddlers

WOC—Davenport (484) 8 musical, 10 musical

WWJ—Detroit News (517) 6 band; 8 30 News orchestra.

WCX—Detroit Free Press (517) 5 concert, 7:30 opera "Rigoletto."

WHO—Des Moines (526) 7 30-9 musical

WTAS—Elgin (286) 7 15 organ, 7 30-11 entertainment.

KFKX—Hastings (341) 9:30 dance.

WOS—Jefferson City (440.9) 8 band, pianist

WDAF—Kansas City Star (411) 6-7 School of the Air

WHB—Kansas City (411) 7-8 address music

KFI—Los Angeles (469) 10 dance, 11 concert, 12 dance

WEAF—New York (492) 2-8 solos, music Marine band.

WBBR—New York (273) 6 tenor; 6 15 news 6 45 tenor

WHN—New York (366) 1-9 p m talk, music, orchestras, solos, 11-12 Bohemian show

WOR—Newark (405) 6 30-9 p. m talks, Monday Nighters

KGO—Oakland (312) 10 educational

WOO—Philadelphia (509) 6 talk, 7 30 orchestra 8 30 dance

WDAR—Philadelphia (395) 6 orchestra 7 30 concert, 8 dance

WFI—Philadelphia (395) 5 30 orchestra.

KGW—Portland (492) 10 musical

WCAE—Pittsburgh (462) 6 ukelele lesson, 7 30 orchestra, 9 entertainment

WGY—Schenectady (380) 6 45 musical

KFOA—Seattle (455) 10 30 dance

WHAZ—Troy (380) 8 orchestra, soloists, reader

WCBD—Zion (345) 7 musical

SIKI BEATEN AGAIN

(By The Associated Press)

WOONSOCKET, R I, Aug 2—Battling Siki was easily defeated on points in a 10-round bout here today with Jack Lynch of Arizona Lynch captured nearly every round Siki's only display of strength was in the seventh round when he landed a powerful blow with his right

Things could be worse If you get restless this hot weather just think of the gang in jail

LEG SORES

ARE CURABLE If you suffer from Leg Sores or Varicose Ulcers, I will send you **absolutely FREE** a copy of my famous book that tells how to be rid of these troubles for all time by using my remarkable painless treatment It is different from anything you ever heard of, and the result of over 35 years specializing Simply send your name and address to Dr H J WHITTIER, Suite 909, 421 East 11th Street, Kansas City, Mo—adv

KENTUCKY PRIMARY RESULTS

(By The Associated Press.)

LOUISVILLE, Ky., Aug. 2.—United States Senator A. Owsley Stanley was leading his opponent, John J. Howe, in the Democratic senatorial nomination race tonight 21,370 to 19,572 in early scattering returns of Kentucky's state primary today, according to the Louisville Courier Journal. The total included a block of thirty-one precincts in Louisville and a few scattering returns from the state.

The same Louisville precincts and scattering state returns in the Republican senatorial contest give: Fred M. Sackett, Louisville 6,422; and B. J. Bonthurum, Lexington, 2,012.

The Pleasant Dining Room Makes Meals More Enjoyable

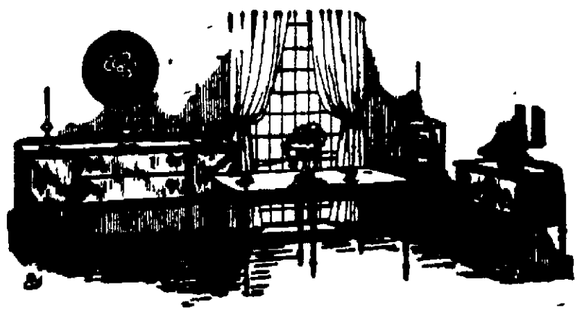

MEALS taste twice as good if the setting is right—the sparkle of silver from the open closet; the comfort of well-designed chairs; the dark back ground of a polished table. And our dining room furniture is right. Designed with an eye to beauty—fashioned with a carefully, trained hand—and developed in woods chosen for their loveliness and utility. Such dining room furniture is a joy to own long after the matter of mere price is forgotten.

See This Suite In Our Lower Window

Ten pieces consisting of large buffet silver cabinet, enclosed serving cabinet, extension table, one host chair and five side chairs, made of solid mahogany carefully selected for its beautiful grain which is richly finished in colonial red suite complete Only..... **$469.00**

Of course our stock offers a wide variety for selection at prices to suit every purse. Let us show you without obligation.

Bledsoe Furn. Co.

Quality Furniture

Spray

SPRAY N C Aug 2—Mrs Lula Nelson and daughter Cassie spent the day with Mrs Nelson's brother

Mr and Mrs Gordon Turner and children have returned home after spending a delightful week at his mother's

E K Hodges of this city died at a Martinsville hospital Wednesday He leaves several children to mourn their loss

Walter Hudnall is confined to his bade with appendicitis

Miss Helen Skillet of Spencer, Va., is visiting relatives in Spray, N C

Mr and Mrs Ivis Martin, Mr and Mrs George Martin Mr and Mrs Jimmy Thompson and Mrs Atherson and daughter Lena spent the past week in Pilot Knob and Winston-Salem, N C They report a fine time

Mrs Jim Campbell is very ill at her home in Spray

Sam Martin returned home Thursday after spending a few days in Critz Va

Mrs Walter Auther and daughters, Mozzel and Avis, are spending their vacation in Draper N C

Mrs Gus Cook and children are visiting Mrs Cook's mother in Lynchburg Va

Miss Virginia Bibee has returned to her home in Lynchburg Va after a delightful week in Spray

Miss Helen Skillet left August 1st for Wilson N C to visit friends

Mrs Clarence Vaughn and Mrs Ernest Grant have two very sick children

Mrs Sarah Crews of Stella, Va., is visiting friends in Spray

Dry Fork

DRY FORK Va Aug 2—The crops in this immediate section are now suffering very much from the need of rain The tobacco is amost at a standstill having just been topped, which is the very time rain is needed most for the proper maturity The corn and cotton crops are looking very sickly and the vegetables have almost dried up

Most of the smal istreams are beginning to run very low and unless there is some rain very soon grazing for cattle will be very scarce

Miss Myrtle Elliott is expected to return from Lynchburg, where she has been visiting her uncle and aunt tomorrow afternoon

Mrs Wade Collins is the week-end guest of Mrs J A Murphy, of Chatham

Mrs Luther Oakes still appears to be improving

Mrs S E Hardy appears to be some better

Mrs George Collins is much better and seems to be improving every day

NO SURCHARGES IN VA. AFTER SEPT. 15

RICHMOND Aug 2 — Holding that the condition which led the Interstate Commerce Commission to place a 5 per cent surcharge on all Pullman tickets no longer exist, the State Corporation Commission has issued an order directing all carriers in this state to remove the charge on interstate tickets after September 15

The financial condition of the railroads is not what it was in 1920 the order states when the commission permitted the railroads to make said surcharge and the tentative report of the Interstate Commerce Commission recommends the discontinuance of said surcharge The order further calls attention to the fact that no surcharge is levied in North Carolina and West Virginia the first because the state commission has ordered its removal and the second because it has never been collected

Although asked for the railroads have not announced what course they will pursue it was reported while the case was being heard that they would apply to the Federal court for an injunction restraining the Commission from enforcing its order It is possible that they will appeal the case to the Supreme Court or to the Interstate Commerce Commission but the injunction is considered the most likely step as this means was used in South Carolina to prevent the removal of the surcharge until the I C. C. has rendered its final decision

Overnight Features

By The Associated Press

Lieutenant Lowell H Smith American world flier, hops from Scotland to Iceland but Lietenant Wade's plane is forced down and is wrecked in attempt of crew cruiser Richmond to salvage it

Joseph Conrad eminent author of sea stories dies at his Bishopsbourne England home, aged 67 years

Executive council of the American federation of labor, in text of its endorsement of candidacies and platform of Senators LaFollette and Wheeler, made public at Atlantic City, declares that "Republican and Democratic parties are in condition of moral bankruptcy"

Secretary Hughes arrives in Berlin and is luncheon guest of President Ebert

Many are killed and injured when insurrectionists attack San Marcos de Colon Honduras dispatch from Managua Nicaragua says

Former U S Senator Charles E Townsend of Michigan 68 years old drops dead at Jackson Mich

Mrs Rosalie Evans Englishwoman whose Mexican estates have provoked controversy between Great Britain and Mexico is shot dead near Teziutlan Puebla by men believed to have been incited by anti-foreigner agitators

Sir Edmund Osler, president of the Dominion Bank of Canada dies at Toronto

Congressman John W Langley, of Kentucky, under conviction of conspiracy to violate Volstead act, is renominated for Congress on face of returns from Saturday's primaries

Two persons die and two are injured as result of fires in New York City believed by police to have been set by fire bugs

TWO FARMERS ARE KILLED BY LIGHTNING

(By The Associated Press)

BELLS, Tenn Aug 2—Two farmers were killed and a third injured by lightning during a severe electrical and rain storm which swept over Crockett county late today Floyd Bell, 20, was killed while working in a field near Alamo and John Smith, 22, met a similar fate near Bells. Frank Brassfield was shocked severely

Callands

CALLANDS Va, Aug 1—The revival meeting will close at County Line Sunday night August 3 There have been large crowds every night

Miss Janie Herndon spent Saturday night and Sunday with Ruby Hubbard

Misses Mamie and Blanch Hatcher of Draper, N C and Miss Virlie Webster of Spray, N C are visiting Mrs Robert Austin this week

Miss Mae Lawrence has returned home from the university where she has been to school for the first term

Miss Minnie Eanes of Danville has been visiting her sister, Mrs Frank Allen

Mrs W A Lawrence and daughter Anne are visiting relatives near Callands

Miss Margaret Wells of Whitmell is spending this week with Tressie Wells

Miss Nora Wells is visiting in Dahville

Mrs Add Jefferson, of Danville spent last week with relatives near Callands

REPORT OF SUBMARINE WITH WHISKY CARGO

(By The Associated Press.)

BOSTON Aug 2—United States Attorney Robert O Harris today had a report that a submarine had landed a cargo of liquor in Buzzards Bay somewhere in the vicinity of New Bedford He said his informant told him the cargo consisted of German beer and French champagne Mr Harris and other officials here said they were inclined to doubt the truth of the report

ITCH!

Money back without question if HUNT'S GUARANTEED SKIN DISEASE REMEDIES (Hunt's Salve and Soap), fail in the treatment of Itch, Eczema, Ringworm, Tetter or other itching skin diseases. Try this treatment at our risk.

Frank McFall's Drug Store. 238 Main St.

DIABETES

My book "Eat and Get Well" tells how to stop the tortures of starvation and other drastic diabetic treatments. It explains the famous Dr. Stein-Callenfels successful treatment which allows you to eat what you need This valuable book will be sent absolutely free of charge to all sufferers of this dreaded disease Write M. Richardtz, Dept 399, 220 West 42nd Street, New York.—adv.

To Keep Cool

Take a ride on the street cars tonight. From your home—over the entire line—and back to your home for only 10 cents. You will sleep better after getting cooled off.

Danville Traction and Power Co.

C. G. Holland, Pres. Jas. I. Pritchett, Vice-Pres
Chas. C. Johnson, Gen. Mgr.

The Key To Independence Your Own Home

NO MORE bickerings with the landlord over increases in rent no more battles about decorating; no more arguments over other restrictions. The home you own is yours to do with as you please. You're independent!

We're in the Home building and financing business—and can present to you many valuable suggestions—such investigation costs you nothing.

34th Series Now Open

Make Applications For Shares and Loans Now

Mutual Building and Loan Association

A. B. Carrington, Pres. A. F. Patton, Sect'y.
A. D. Starling, V-Pres.
Assets Over $800,000. Office Arcade Building

NewspaperARCHIVE® NewspaperARCHIVE®

WORK ON FAIR IS PROGRESSING SAYS WATKINS

Secretary Reports Best Attractions Have Been Secured for Annual Event

Definite preparations are already being made for the Danville Fair, which will open October 14th at the new Fair grounds H. B Watkins, secretary, of the Danville Fair Association is now devoting his entire time to the annual event and he stated this morning that arrangements are well in hand and that splendid progress has been made in securing attractions, repairing buildings and grounds and securing promises of exhibits from the entire surrounding section.

Mr. Watkins has secured offices in Room No. 14 of the Dudley Building immediately over the American National Bank.

A car load of advertising matter is just coming in and the force will be put to work advertising in the eight counties around Danville Fair work will be pushed from now on with vigor, and all persons interested are invited to call on the Secretary or to send in requests for catalogs that will be mailed to those desiring them Special attention isbeing called to the increased premiums, especially on farm products and domestic arts The tobacco premiums are also unusually attractive and special provision has been made to the end that Virginia farmers and North Carolina farmers will compete in separate classes with the same premiums offered for both classes

Million Dollar Rain Benefits Whole Section

The steady and protracted rain which began falling at about 10 30 o'clock Saturday night and which continued through most of Sunday morning was of incalculable benefit to the farmers of this section and was generally referred to today as a "million-dollar rain" So far as can be ascertained the soaking rain which found tobacco land well worked and denuded of grass, extended for a radius of forty miles each way from Danville

On Saturday farmers in Danville were gloomy and expressed fear that a crop then described as mediocre would be further seriously impaired unless rain came within two or three days Today the growers are jubilant and feel that the prospects for a good crop are better than at any other time this Summer The downfall was heavy and persistent and was long enough to soak the ground thoroughly reaching far down to the roofs of both tobacco and corn It practically "made" the crop in this section and while some more showers will be needed the Sunday precipitation is sufficient to assure a good harvest It will necessarily delay cutting two or three days. Danville motorists who made trips yesterday were commenting today on the already improved appearance of tobacco, much of which had shown signs of wilting as result of the hot sun of the past week

GENERAL STRIKE IN ORIZABA

(By The Associated Press)

VERA CRUZ Aug. 4.— A general strike is in effect in the city of Orizaba paralyzing all business and public services No street cars are running, the bakeries are closed and the hotels are without help Only private automobiles are permitted on the streets Negotiations between the employers and strikers have begun at Jalapa through the mediation of the government.

Pimples

BLOOD impurities are pumped by the heart into the face. That is what causes that grainy appearance, that muddiness, sallowness, pimples, blackheads, acne, red spots, and that

impossible "something" which no face cream, massage, or face powder can cover up or beautify! The foundation for a beautiful skin simply is not there, and no face treatment can give it to you. But increase your red-blood-cells,—and quickly the ruby tint of purity begins to glow in the cheeks, the complexion becomes venus-like and immaculate! Try it. It will do it every time. S. S. S. builds the red-blood-cells you need for a beautiful complexion. Begin using S. S. S. at once, and give yourself what you have been working for, for years.

S. S. S. is sold at all good drug stores in two sizes. The larger size is more economical.

S.S.S. The World's Best Blood Medicine

FLY-TOX

Kills

MOTHS FLIES Mosquitoes Roaches Ants Bed Bugs Etc.

In Bottles Only

Half Pint ... 50c Pt. 75c Qt. $1.25

Trial Sprayer Free Hand Sprayer.....40c

At Grocers & Druggists

Developed at America's Foremost Industrial Research Institute.

Kills 'Em Dead

Mrs. Sams' Funeral Largely Attended

Funeral services for Mrs. J. W. Sams, who died August 1st, were conducted Sunday at 5:00 p. m., by Rev. J. S. Gresham and Rev. M. S. Taylor, at Calvary Methodist Church, of which she was a member. nterment was in Leemont cemetery.

At the church, Basil Browder sang "I Shall See Him Face To Face," and two selections were rendered by a quartette composed of Raymond Hall, George Geoghegan, Basil Browder and John Eanes. The church was crowded with an unusually large gathering of friends and relatives who came to pay tribute to the high Christian character of the deceased

Besides her activities in her own church, Mrs. Sams ha dalso been a teacher in the Sunday school at Christ's church on the Ringgold road, near her home, and on account of her funeral there were no services at that church on Sunday. She was also a prominent and tireless worker in the Glenwood School League.

The many and beautiful floral designs at the funeral Sunday were tokens of the love and esteem accorded Mrs Sams by her friends and neighbors both in the county and in Danville

The following acted as pall-bearers Geo. B Gilbert, W L Morgan, H. M Martin, L B Ramey, and L. R Dyer, the flower bearers being: R B. Gilbert, J. T Clark, L A Beckner, J. B Ramey, H W Whittaker, W A. Terry, J. W Yarbrough, H E Ferguson, Guy F Walton, L W. Purdum, Jr., L W. Purdum, Sr., Jno R Hill, J T. Vernon, Dr S E Hughes, H B. Dodson, B. S. Motley, I J Flippen, P. G Ragland, M M Barker, A J. Grady, G W. Frix, W. A Nance, L. N. Custer, G P Owens, C H Perkins, Mrs H W Whittaker, Mrs J. B Ramey, Mrs. W. A Terry, Mrs L W Morgan, Mrs G B Gilbert, Mrs. L R Dyer, Mrs. L A. Beckner, Mrs B. E Dodson, Mrs J C Young, Mrs. Jno Lewis

TRAINMEN WILL BE UNPLEDGED TO ANY PARTY

(By The Associated Press.)

NORFOLK, Va., Aug. 4— The bothehood of railroad trainmen as a national organization, did not join with the American Federation of Labor in the endorsement of Senator La Folette's presidential candidacy, and almost certainly will not do so, according to W. G Lee, grand president of the organization, who is in Portsmouth to attend the Virginia booster meeting of the brotherhood.

"The brotherhood will adhere to its settled policy of leaving its members free and untrammeled to vote their individual preferences," President Lee declared. 'You may add that I propose to place before the membership the records of the three candidates the records of their parties and the patforms on which they are running in order that members of the brotherhood wil have all the essential facts necessary to make a choice of candidates No word of mine will be in any way persuasive as to choice. The brotherhood is composed of men of fine inteligence. I would not presume—I would be ashamed indicate a voting a policy, for that would indicate that I have less faith in their intelligence than I have"

President Lee continued.

"Labor leaders who attempt to make congressmen and others believe they carry the vote of the membership in their vest pocket are only kidding themselves, and I have been surprised at the number of public servants and others who seem to believe that labor's vote can be traded to about the same extent as any article of merchandise The membership of the brotherhood (approximately 180,000 at this time) is sufficiently intelligent to determine how and when to vote, and I have never deceived myself into the belief that such membership, through my influence, could be delivered to any political party at will The extent to which this organization goes in connection with such matters is to pace before the membership, in circular form, the labor record of public servants, candidates for office."

MILITARY TRAINING AT NORFOLK

(By The Associated Press.)

NORFOLK, Aug 4. — More than 2,000 officers and enisted men of the Fifth Infantry brigade, Maryland national guard, today began a period of two weeks intensive training at the state rifle range, Virginia beach

With the arrival this morning of the famous Fifth Maryland, the brigade is complete. The Fifth came in a special steamer and debarked at Berkley, where they transferred to a special train on which they proceeded direct to camp. Parts of two battalions on the First Regiment from the Eastern shore arrived Saturday.

Dr. Holderby Dies In Atlanta

(By The Associated Press.)

ATLANTA, Ga., Aug. 4.—Funeral services for Dr. A. R. Holderby, widely known as a minister-surgeon, who died at his home in College Park yesterday, will be held at 3 o'clock today from the East Point Presbyterian church, of which he was formerly pastor.

Dr. Holderby, who was 86 years of age, was born in Petersburg, Va., in 1838 and was graduated from Hampton-Sidney and Emory colleges He began practicing medicine in 1859 and during the war between the states was assigned to hospital work. Following the war he married and moved to Mobile, Ala. In 1868 he was appointed superintendent of the Orphan's Home at Tuskegee where he served that office for 12 years.

RESPECTED DARKEY DIES

Jim Patterson, personal servant of the late Rorer A James, died early this morning from heart failure at his home on the James' farm near Axton, in his eightieth year. Jim had been in the James family for over fifty years and is well remembered by many who visited the late Mr James at his country home

Jim was in his usual good health yesterday and appeared to be well when he went to bed for the night. He probably died between ane and two o'clock in the morning

TWO KILLED AT CROSSING

(By The Associated Press)

DUNKIRK, N Y., Aug 4 — Two persons were killed and two were injured when the third section of the New York Central's twentieth century limited struck an automobile at the Robin street crossing in this city early today. The dead are Russell Faust 5 years old, Lakewood, Ohio, and Russell Quibell, Algonac, Mich.

A Story Without Words

MORE TECHNICAL EVIDENCE HEARD BY JUDGE CAVERLY

(By The Associated Press.)

CHICAGO, Aug. 4.—Dr. William Healy, Boston psychiatr'st, testifying as a defense alienist today at the hearing to determine punishment for Richard Loeb and Nathan F. Leopold, Jr., for the kidnapping and murder of Robert Franks, asserted "an incredibly absurd childish compact bound the boys together and had a bearing on the ultimate acts of the youths."

Dr. Healy testified both boys had told him they would again go through with the Franks murder if their associations and the conditions were the same. He hold him he "found nothing to deter him" and that Leopold had said he would commit the crime again "if it gave him pleasure."

As to the conditions of the "childish compact" which had influenced the inter lives of Leopold and Loeb, nothing was said in open court. Judge John R. Caverley ruling with Dr. Healy that the matter was unprintable and having him recite it to the court stenographers for the record.

"Nothing that is unfit for publication is coming out here," Judge Caverly asserted.

Dr. Healy was the second alienist to testify for the defense and his testimony went in over State objection. Judge Caverly again ruling that the court had a right to listen to evidence in mitigation of punishment as he had ruled Friday when the testimony of Dr. Wm. A. White was permitted, marking a new departure in Illinois jurisprudence.

(By The Associated Press.)

CHICAGO, Aug. 4.—Both sides prepared to rally their forces today, the defense to try and save Nathan Leopold, Jr. and Richard Loeb from a death sentence and the prosecution to fight any plea for mitigation.

The defense changed their plans when it was decided to have Dr. Jas. Whitney Hall and Dr. Wm. J. Hickson testify. t had been announced that the testimony of alienists would be concluded with Dr. William J. Healy, of Boston, and Dr Bernard Glueck, of New York City. Dr. Healy took the stand today and Dr Glueck is expected to follow

Dr Healy is expected to testify that Loeb and Leopold are "emotionally infantile" and therefore, irresponsible.

State's Attorney Robert E Crowe is preparing a rebuttal of the alienist's testimony with a view of showing that the prisoners are intellectually capable of plotting just such a defense as is being offered.

Mr. Crowe says he believes it possible that these two "intellectual supermen,' realizing that their lives depended on "mental irresponsibility" had concocted such a series of reactions as they knew an alienist might seek as a basis for a finding of abnormality.

Clarence Darrow, chief defense counsel, said yesterday that his two clients are being tried by extra judicial agencies not for the murder, to which they have pleaded guilty, but for their wealth, their intellect, their social position and a score of other contributing circumstances which would not weigh down an obscure murderer

He said the public demand for the blood of the boys was unfair

"There will be nothing brought out here that is not fit for publication," declared Judge Caverly. He directed the attorneys and court stenographers to gather closely about the witness and Dr Healy proceeded with his testimony in a quiet tone

"Get back there, you newspapermen,' directed Judge Caverly as reporters and photographers pressed forward. "This is not fit for publication and you are not to get it"

Another day of testimony by alienists was in prospect today in the hearing before Judge John R. Caverly to determine the punishment of Nathan Leopold Jr. and Richard Loeb, kidnaper slayers of Robert Franks

Dr. Wm Healy, of Boston, said he would take the stand, and using the reently published Hulbert-Bowman physical report on the conditions of Leopold and Loeb wou'd testify to conclusions similar to those drawn by Dr. Wm A. White, of Washington, the defense's first expert witness, who advanced the "childhood phantasy" theory with a merger of the personalities of Loeb and Leopold as a reason for the murder.

It was the eleventh court day.

New Rebellion In Honduras Reported

(By The Associated Press.)

WASHINGTON, Aug. 4.—An official report from Honduras telling of the outbreak there August 1 of a new revolutionary movement reached the state department today but officals indicated that they did not regard the situation as serious. The new movement is not believed to have strong support and hope was expressed that the provisional regime headed by General Tosta would restore order with little delay.

Detailed information as to the scope and nature of the revolutionary movement was lacking.

Successor to Haid Chosen August 20

(By The Associated Press.)

CHARLOTTE, N. C., Aug. 4.—The successor to the Right Reverend Leo Haid, bishop of North Carolina and dean of the Roman Catholic heirachy of America, will be chosen on August 20, it was announced here today. Bishop Haid died ten days ago at the Abbey, Belmont.

Announcement of the date for the election was made by the Right Rev. Bald Baummgartner, vicar general of North Carolina and prior of the Abbey. The call for the meeting was made by the Right Rev Abbot Ernest, of Newark, N J., president of the Cassanese congreation, which includes all of the members of the order of Saint Benedict in the United States

The new bishop of North Carolina will be appointed by the Pope and according to tradition the prelate likely will have his seat at St Mary's pro-Cathedral at Wilmington, it was said.

AIR SERVICE UNDER WAY

(By The Associated Press)

WASHINGTON, Aug 4 — Reports of investigators who for several months have been probing the administration of all branches of the air services today were before the special house committee authorized to inquire into all phases of aircraft activity, which was called for its first session since congress adjourned

Pending a complete survey of the data, Chairman Lambert said a plan of procedure could not be formulated but that he hoped to push forward rapidly with the investigation He indicated that several meetings probably would be held this week and if heads of the army, navy and postal air services were in Washington, that they be asked to testify.

Wade Abandons Machine When Forced to Land

(Continued From Page One)

lingisey which had come to the wreck plane after the trawler found it. The Billingsley was steaming slowly, towing the plane, while the trawler was standing by. Lieutenant Wade and Sergeant Ogden were still on board the Boston. They said later the trawler had not ofered to send a boat but had indicated her intention of remaining on hand in the hope of being of assistance in soving the plane and if necessary picking up its men

A heavy sea and a freshening wind made it difficult to bring the disabled airplane alongside the Richmond. Finally a line was floated to the Billingsley by a buoy and then passed to the Boston By this means the plane was hauled in to the lee side of the cruiser.

The noisting gear was attahed to plane and an attempt was being made to lift it when the strain of the 5,800 pounds weight stopped the lift and caused it to give away, the steel boom dropping, crashing through the plane and wrecking it Wade and Ogden, who had boarded the cruiser meanwhile, witnessed the accident from the deck of the Richmond.

(By The Associated Press.)

WASHINGTON, Aug. 4.—Army air service officials today received wireless reports from the navy patrol force that the Richmond had recovered the wrecked Boston and that there still was some hope that it might be salvaged If not too badly smashed, facilities aboard the cruiser are available for repair work.

MARRIAGE LICENSES.

The following marriage licenses have been issued by the clerk of Corporation court

Otis Smith and Rosa M Phillips, Danville Jesse P Pratt of Ridgeway and Exa Olivia Johnson, of Spray, N. C Wallace Strong and Lottie Garner, of Reidsville, N C, colored. Gatha Lee Wommack and Martha E. Maxwell, colored, of McClainsville, N. C.

MANY NEW INTERPRISES

(By The Associated Press.)

NEW YORK, Aug. 4.—New enterprises formed in the United States in June with an authorized capital of $100,000 or more numbered 508, representing an aggregate capital assessment of $372,195,750, according to a compilation by the Journal of Commerce.

There are 3,313,116 dogs in France. Moths sedom attack dyed furs.

A. F. L. ENDORSE PROGRESSIVES

(By The Associated Press)

ATLANTIC CITY, N. J., Aug. 4. — Politics today claimed again the right of way on th schedule of the American Federation of Labor's executive council, in annual session here since last Friday.

Having endorsed the La Follette-Wheeler candidacies and platform, the council will side-track all other matters and undertake the make up its entire 1924 campaign program, national, state and local

Consideration of the national defense day issue which unexpectedly was listed on the order of business after a council sessions began and since has been deferred from day to day, was postponed once more This question probably will come up for action Wednesday or Thursday.

At least a part of this morning's conference will be devoted to summarizing the reaction to the La Follette-Wheeler endorsement as expressed in the hundreds of telegrams that have streamed into the American Federation of Labor headquarters at the Hote Ambassador since the fact of the endorsement was made public Every state was said by members of the council to have been represented in the deluge of telegrams, most of which were declared to have been highly congratulatory The messages came, it was reported, from leaders of unions which are members or non-members of the American Federation of Labor from friends of labor and from personal enthusiasts of both sexes in the ranks of supporters of the two candidates to whom the federation pledged support

Three Men Held Theft of Cars

COLUMBIA, S C Aug 4 — Three men are hed in the Richmond county jai on charges of being implicated in wide spread automobile stealing operations, according to an announcement by local officers, made public today The prisoners gave their names as C P Miller, Roanoke, Va., Frank Anderson, Richmond, Va., and M C Quay, Albany, N Y.

Fou rautomobiles recently recovered in this vicinity are alleged to have been stolen an dsold by this trio Officers said that the four cars recovered had been stolen in Keystone, W Va., Savannah, Raleigh and Atlanta, respectively.

The locating of these four automobiles makes a total of fifty stolen automobiles recovered in this territory in the last six weeks, according to Sheriff Heise, of Richland county.

Good Morning Judge!

The session of police court was rather light this morning, following the week-end, Two of the heaviest losers in the game were men who were fined $51 and the costs for taking a little nip in a public place Three others were nabbed for wandering in the rye fields P K McCoy, colored, fugitive from justice, turned over to the North Carolina authorities. Sonny Fuller, colored, assault, fined $11 and costs. M. I. Davis and L M Farmer, violating the Mapp-Layman act, fined $51 and the costs. Hattie Foney, colored, petit larceny, fined $5 and costs and sent to jail for 30 days. Taylor Harvey colored house-breaking, sent to grand jury.

NEGRO'S CASE IS SENT BACK TO MAGISTRATE

Halifax Commonwealth's Attorney Makes Craeful Scrutiny of Charge

(Special to The Bee)

HALIFAX, Va., Aug 4.— Commonwealth's Attorney James S Easely yesterday made an exhaustive enquiry into the alleged attempted criminal attack made by Coleman Crews on Mrs C T. Coates near Rabat Friday and after investigating the case announced today that the degree of alleged crime did not warrant grand jury presentation It was announced that the case would be reopened before Magistrate W T Starkey during the course of the today and that it would be thus disposed of

Mr Easely said that from all the evidence available the case did not present the aspects of a felony The negro however, is said to have actualy laid hands on Mrs Coates, and to have made a remark but upon an indignant reprimand, he left the premises, being later apprehended at his home The common wealth's attorney states that both Mr and Mrs. Coates expressed satisfaction over the changed procedure after the law bearing on the subject had been fully explained to them. The alleged attack took place, it is noted, at a time when Mrs Coates was alone in her home, her husband working on the farm Mr. Easely reported today a subsidence of ill-feeling and disposition of the case by the magistrate unlikely to be followed by any trouble.

SUFFICIENT SURPLUS CARS

(By The Associated Press)

NEW YORK, Aug 4.— Surplus freight cars available for service on July 22, totalled 344,892, according to reports filed today by the carriers with the car service division of the American Railway Association This represented a decrease of 10,828 cars from the number reported July 14. No inlications of a car shortage were noted

The Prince of Wales attends every annual dinner of the famous Welsh Guards, of which he is colonel.

More Than Half Paper Imported

(By The Associated Press.)

WASHINGTON, Aug. 4.—Consumption of paper in the United States, amounting to more than 8,000,000 tons a year, is greater than that of all nations combined and, on a per capita basis, twice that of Great Britain, but despite ample resources in this country, says the Forest Service of the department of agriculture, more than half of its supply is imported.

In a comprehensive survey of pulpwood requirements, the first ever made on a nation-wide scale, the forest service, which was assisted in the work by the American Paper and Pulp Wood Association, declares that the United States can produce its own supplies by cultivating timber crops, utilizing timber species not now in general use and increasing efficiency in production.

Migrating birds, according to their variety, average a speed of 30 to 60 miles an hour.

The process of digestion is controled by non-striated or involuntary muscles.

DEMAND TANLAC The World's Best Tonic

Over 100,000 people have testified that TANLAC has relieved them of:

Stomach Trouble, Rheumatism, Mal-Nutrition, Sleeplessness, Nervousness, Loss of Appetite, Loss of Weight, Torpid Liver or Constipation.

"Ask Anyone Who Has Taken TANLAC"

OVER 40 MILLION BOTTLES SOLD

For Sale By All Good Druggists

"She says Heavy and Gear Oil!"

"HEAVY in summer, medium in winter and gear oil the year 'round is your prescription," says the practical Fleet Boss, "and don't you change it. There's 192 trucks, 153 cars, 69 tractors, and 20 motorcycles on this chart. You and I will never be old enough to test out oils for all of them. It's dangerous to guess and you can even forget what's specified for one. Depend on the chart, the way I do, and you can't go wrong."

A half century of lubricating experience is behind the "Standard" Polarine Chart of Recommendations. It is a year-'round guide to perfect lubrication for motor, transmission, differential, chassis, chains, springs. The "Standard" Polarine line of motor oils and other lubricants offers a complete service recognized by experienced men as the quality standard for every automotive purpose. Follow the chart!

STANDARD OIL COMPANY (New Jersey)

By the best oil but buy it by name, and the name is "Standard" Polarine

"STANDARD" Polarine

Three consistencies—one correct for your motor. Consult your dealer's Polarine chart—always name the oil it recommends.

Oils you can Trust!

NEWSPAPER ARCHIVE®

Society News Club Activities and Personals

SOCIAL ACTIVITIES

Mrs. F. L. Douthat, Editor—Phones 2358-706

A Letter From Camp Oziya.

"We are the girls from Camp Oziya
You hear so much about,
The people stop and stare at us whenever we go out;
We're noted for our winsome ways and clever things we do,
Most everybody likes u s we hope you will like us too
As we go marching and the band begins to play tra, la, la,
You can hear them say 'The girls from Camp Oziya are on the way.'"

By the light of the moon,
By the light of the moon.
By the light, by the light
If you want to have a good time
Just come along with us,
By the light, by the light of the moon, moon, moon."

The foregoing is what people may hear as they pass the grove in which Camp Oziya is situated The girls have such a good time they can't help but sing to let the rest of the world know about it There were not quite so many girls out for the second week as there were for the first However we had a good time A still smaller crowd is remaining for the third week but there will be enough to keep everyone busy

We are always glad to have visitors and like Danville people to know how our camp is managed and what great times we have One little girl said that every day at Camp Oziya was a picnic

A very impressive service was held at the camp last Thursday night, the last night of the week in which the girls were divided into three nations, Hawaii Japan and Turkey Each girl carried a flag of a nation, as she walked to the big camp fire where Miss Drusilla Smith as Miss America, and Miss Martha Andrew as Peace were standing The girls formed a semi-circle about them while Miss America explained the meaning of world-peace and asked each nation what it would contribute to make world-peace a reality After this the honor-nation Japan, was presented with small G R pins, and the honor-girl Miss Bridgewater Bennett, was given a G R song book The girls of Japan were Misses Agnes Withers Sybol Davis Mary Page Waddill and Virginia Day After the presentation of the gifts each girl came forward and lit her candle to show that she stood for world-peace The girls then sang Pals Goodnight and walked single-file back to the shack

The girls remaining at camp this week are Bridgewater Bennett Josephine Barr Elizabeth Gatewood and Virginia Hunter Our friends in town are cordially invited to come out to see us

• • •

Guests at Patrick Springs

PATRICK SPRINGS, Va., Aug 5—Cool and clear weather experienced here during the past week resulted in this resort being filled almost to its capacity guests being registered here from various parts of the state and from North Carolina The season's gayety has reached its full swing with frequent dances touring parties and picnics The Week-end attendance has been unusualy heavy and last week and at one time reached the high tide of 125 guests Among the guests from Danville are

William L Fox Dabney Ragland, Tom Campbell J B Fulton and family Mr and Mrs Claude H Sheppard, Mr. and Mrs W S Rendleman and daughter, Lily Hill, Mr and Mrs B K Jones and son Mrs E K Jones Miss Anne Gordon Edmunds Miss Katherine Edmunds Miss Anne Withers Paul Davis, Bryan Harper, Mr and Mrs George Harper and family, John B Anderson Mrs Love Mrs Jansen Mrs Henry Day and daughter Mr and Mrs E M Williamson Other guests are Dr W P Lacy and Misses Elizabeth and Louise Penick of South Boston, Misses Lily and Kathleen Walker Greensboro, N C Mrs S G Webb Draper, N C Mrs W L Wallace of Meherrin, Miss Farmer N[illegible] Henry J B McGraw, Ir aCrutchfield and family Miss Lucille Gates of Richmond Miss Anne Draper Miss Ray Womack, Charles Womack Mrs John A Brown and children Robert R Lee Miss Nancy Gravely of Martinsville Miss Gabriel Burton Norfolk Messrs John and Fred Hickson of Nathalie and Mr. Boone and family of Roanoke

• • •

Visitors from Near-by Places

Among the visitors registered at the Burton hotel for the week-end were Sam Sours of Chatham C R East Chalk level J L Dove Yanceville W L Smith of South Boston J T Fox of Greensboro R G Woods of Lynchburg E H Potts of Chase City F D Garrison Stuart Mr and Mrs D A Shafer Richmond

• • •

Touring-Parties

Mr and Mrs John M Marshall of Burlington N C [illegible] north M[illegible] Mrs E C O'Neill of Charlotte N C and Mrs H B Kerrigan [illegible] New Jersey Mr and Mrs E I Winstead of Atlanta, Georgia Mrs M Mahoney Jacksonville [illegible]

• • •

Garden Party

Miss L[illegible] entertained at a [illegible] house guests Misses [illegible] of Roanoke [illegible] was beautifully decorated [illegible] Punch was served during the evening and [illegible] These [illegible] hospitality were [illegible] Fine [illegible] Lois Scruggs [illegible] Mrs [illegible] Fay [illegible] Johnson [illegible] Corita Anglin [illegible] Pick of L[illegible] Mrs Nan[illegible] Clark [illegible] A Johnson [illegible] Jimmy Rose [illegible] Mille Jones [illegible] ter Ashworth [illegible] Dickenson [illegible] West Grover [illegible] field Clarence [illegible] bins, Elwood [illegible]

B Y P U Social

The Intermediate B Y P U of the First Baptist [illegible] social gathering at the home of Miss Doris Williams [illegible] evening [illegible] All members [illegible]

• • •

Entertains at Kentuck

Miss Lizzie Wilson of Kentucky gave a party last Thursday night in honor of her cousin Miss Eva H [illegible] Those present were Eva Hall [illegible] zia Bohannon [illegible] Etta and Lizzie H[illegible] Wilson [illegible] Lizzie Warren [illegible] Barker Hen[illegible] Hall [illegible] Wilkes [illegible] Harrison [illegible] Lewis [illegible] Edwin and [illegible] nes Lacy Cooper [illegible] refreshments were served

—R W Ramsey of Roanoke College, Salem spent the week-end in Danville, visiting friends

NEW DESIGN.

This is one of the newest summer designs. It opens down the front, right to the hemline, making it a simple garment to launder

It would be stunning made in one of those new plaid flannels, a plain or printed tub silk, gingham linen or chambray. Cotton ratine and homespun are other warm-weather fabrics of the sports type that might be used for this design, the patterns for which cut in sizes 16 years, 36, 38, 40 and 42 inches bust measure. In the medium size, 3 yards 40-inch material with 1⅝ yards 20-inch contrasting is required. Price 15c, in stamps or coin (coin preferred).

Address Pattern Department
Care The Bee

Camping Party

Misses Elva Adams Nell and Vera Bondurant Cannie Swain Ella Mae Bowles, Kathryn Southard, Elise Hodnett of Sutherlin Mary Reeves, of Sutherlin, Mabel Stultz of Martinsville chaperoned by Mrs E F Swain, will leave for Milton North Carolina this evening, where they will camp for a week.

• • •

At Virginia Beach

Mrs Harry Powell and little daughter Mary Elizabeth left yesterday for Hampton and Virginia Beach

• • •

In Hospital

Miss Mary Thomas is at General Hospital where she had her tonsils removed yesterday

• • •

From Loudoun County

Mr and Mrs C James and family Lieut and Mrs Wilson Burns Trundle will leave today for their home in Washington D C, after having spent the past ten days with their father H Burns Trundle in this city They will be accompanied by their brother Joe White Trundle, who will go on to Braddock Heights, Maryland, to return home with his mother and sister, Mrs Trundle and Miss Anne Dillard Trundle who have been summering there

• • •

Return to Charlottesville

Mr and Mrs George Thomas and children of Charlottesville, who have been visiting at Feather Lodge Ringgold returned home last Friday They were accompanied by Mrs Hugh Williams who will be the guest of friends and relatives at Charlottesville and University of Virginia

• • •

Col. Peyton to Visit Here.

Col E G Peyton professor of Military Art at the School of Infantry at Camp Benning, Ga, together with Mrs Peyton and their daughter, Miss Charlotte are expected this afternoon for a few days visit to Mr and Mrs William D Overby

Col Peyton was stationed at Fort Myers previous to the world war Later he became commander of the 320th regiment of the 80th division at Camp Lee After distinguished service abroad was made Colonel in charge of headquarters battalion of the American commission to negotiate peace in Paris

Col Peyton is formerly of Missisippi

Weds In Delaware.

Mrs J H Chandler, of this city yesterday received a message announcing the marriage of her niece Miss Mildred May Kimmerk of this city to Mr [illegible] of Marydale Md to Mr Smith of Milford Delaware The wedding took place on July 30 Mr and Mrs Smith are making their home in Delaware

• • •

Birthday Party

A group of attractive little girls were guests of Miss Martha Willeford, [illegible] afternoon at the home of her parents Mr and Mrs M R Pedigrew on Virginia avenue the occasion being her tenth birthday

The played games on the lawn and later were served delicious refreshments in the dining room

The guests were Misses Martha W[illegible] Z[illegible] Martha [illegible] Margaret Fitzgerald [illegible] Blakes Anne Bennett Eva [illegible] Mildred Nancy Tre[illegible]

Swimming Party

[illegible] Mrs W O H[illegible] [illegible]

—Mrs [illegible] Miss [illegible] motor to Lynchburg [illegible]

—William A Burch left this morning on a [illegible] friends at [illegible] and Lawrenceville N C

PERSONALS

—Mr. and Mrs. Waverley Cousins have returned from their honeymoon.

—Mrs. Charlotte Talley has returned home after spending two weeks with friends at Thomasville, N. C.

—Col and Mrs A B Carrington and Mr and Mrs Henry B Watkins motored to Pinehurst, N C, and returned last Friday, covering the distance of 300 miles in one day.

—Norton Richardson left yesterday for Darlington, S C, where he will remain during the early season representing the R J Reynolds Company.

—Miss Blanche Hodges has gone to Flint, Michigan, where she will be the guest of her sister, Mrs Howard J Smith During her absence she will also visit in Canada

—J A Amos and wife returned last night from Alapahaw, Ga, where Mr. Amos has been for six weeks curing tobacco

—Miss Grace Mitchell is the guest of Miss Mary Duncan of Nathalie, Va.

—George N Savage returned home Saturday from Blue Ridge N C where he attended the school for Y M C A Secretaries

—Mrs J C Dickenson left Friday afternoon for a visit with her daughter, Mrs Parke D Carter, at Tinker Tea House Hollins, Va

—Mr and Mrs W W Anderson and son Bailey accompanied by Mr and Mrs A T Dix of South Boston, have returned from a visit to Newport News

—George T Blair left Sunday for Whiteville where he will attend the tobacco market for the next two months

—Miss Annie Ayres is with friends in the city having been called here on account of the death of her cousin Mrs John Fuller

—Miss Bertha Ashworth, who was operated upon for appendicitis at Hahnaman Hospital, Philadelphia, a few days ago, is improving rapidly.

—Mrs J C McFall and Miss Evelyn Wisbish will leave Tuesday to spend a few weeks in the mountains of Western North Carolina

—Mrs W L Robinson left Saturday night for Baltimore, Md, where she will be the guest of her cousins, Mr and Mrs James Harrison

—Mrs F. W Townes has returned home after spending a fortnight at Virginia Beach

—Mrs Guy Shuff is spending some time at Virginia Beach.

—Mrs C W Dodson of this city is the guest of her cousins Mr and Mrs P F Conway in Asheville, North Carolina

—J I Taylor spent Sunday with relatives near Martinsville

—Misses Lois and Callie Giles of Dry Fork were in town shopping on Saturday

—Mrs O S Boyd, of Blackstone was a visitor in the city last Saturday

—Mrs Ben Dodson of Wenonda spent Saturday in town

—Misses Kathryn and Elizabeth Thompson of Warrenton, will arrive tomorrow to be the guests of Miss Ann Smith, Mount Vernon Terrace

Miss Alee Touchstone dietician of the institution, is spending a month's vacation in the mountains of North Carolina

Miss Sophie Yeatts has returned from Roanoke where she has spent her vacation

—Mrs R A Winn has been appointed to the nursing staff of nurses at Hill Top and has assumed her duties

—Mrs B S Cooper and children of Columbia South Carolina are guests of Mr and Mrs E L Walton West Main street

—Miss Vivian Coleman is spending several weeks with her grandparents, Mr and Mrs J W Milloway in the country

—Miss Geneva Conway is spending several days with Miss Kathleen Easley at Climax

—Miss Vivian Conway is spending several days with her cousin, Mrs Sam Owen, of Climax

Mrs Anna Payne and little daughter, Nancy, of Spray, are spending a few days at the home of Mrs C S Conway

Mrs W F Bradshaw, of Norfolk is visiting at the home of her parents Mr and Mrs A J Vaden

—Miss Julia Earle Taylor is visiting friends in Chase City Oxford, N C and Buffalo Lithia Springs

—Fritz Anderson has gone to Whiteville, N C, tobacco market where he will be stationed this fall

—Miss Sara Elizabeth Pierce has as her guests Henry Lightfoot Grasty and Taylor Grasty, of Orange They will also visit their cousins Misses Barbara and Frances Willie Bledsoe

—Walter H Koehler of New York is the guest fo Miss Sarah Sublett

—Mr and Mrs J C Watson are spending the week-end with their son and daughter Mr and Mrs Robert Watson in Leaksville

—Lee Overman Gregory of Cambridge Mass arrived in the city last night to spend the week-end with Mrs Gregory and little daughter, Margaret Anne who are spending several weeks with Mr and Mrs W W Williams

—Oliver Richard Dudley, Jr of New York City is visiting Co O W. Dudley for a few days

—Mr and Mrs James Watt are the guests of their parents, Mr and Mrs Pemberton Penn

—Mrs T A Self and daughter Virginia and Miss Gertrude Marshall, of Martinsville, were visitors in Danville yesterday

FASHION NOTES

TAPESTRY MATERIAL

Coats of tapestry material beautifully lined and equipped with fur collars and cuffs are extremely smart when worn over plain frocks

LACY FRILLS

The most feminine and lacy of ruffles and frills are shown to be with sarcenne frocks of alpaca and crepe

IMITATIONS

Jade and emeralds both frankly imitations are combined to make the smartest of necklaces and earrings

BLACK COATS

The smartest of black coats have two sparks one of black and one of [illegible]

ARGENTINE GOVT MAKES A LARGE REMITTANCE

(By The Associated Press)

BUENOS AIRES Aug 2 The steamer Vestris sailed for New York yesterday carrying 6,250,00 pesos in gold on the account of the Argentine government to be deposited in New York against various obligations The battleship Rivadavia sailing August 5 for the United States for repairs will carry 1,410,00 pesos in gold additional

Olga Petrova Revives Ruff

OLGA PETROVA. WEARING A RUFF.

By HORTENSE SAUNDERS

NEW YORK, Aug 4 — The decorative ruff beloved by the old masters and ignored by the modern fashion designers, is being revived by Madam Olga Petrova

She was wearing one the day she landed in New York after a vacation in Europe, and many fashionable society women are now following her lead

"This is not of Parisian inspiration, however," she informed me "I found the Spanish women wearing them and you can always depend upon a Spanish woman to wear what is decorative and becoming in a superlatively feminine way

"Perhaps it is because the Spanish women are tired of them but I saw fewer Spanish shawls and mantillas in Malrid than I did in London and Paris

"We are all anxious for something new and it seems to me it is quite logical to revive the ruff No woman is so beautiful that she cannot be improved by a beautiful frame about her face which is exactly what the ruff is"

Madam Petrova admitted however that the round-faced woman would have to be much more discriminating in selecting her frame than the oval-faced model, and that if she were too heavy through the shoulders or had acquired more than one helping of chins, she might well dispense with it altogether

Not all faces are so well suited to the style as her own is But she finds the style equally effective with a larger or small hat and with a tailored suit or a lingerie frock

Madam Petrova believes that a woman should be able to originate styles to enhance her own particular type of beauty as well as to follow those laid out by fashion authorities She also believes that we create quite as good styles in America as the Parisiennes do

"I bought very little in Paris," she told me 'because I realized I could buy exactly as good things in America and that they would cost me no more Ten years ago I would not have thought of buying my stage costumes in America You could tell the Parisian copies from the originals every time Now there is practically no difference And you can get a model over here before you can in Paris, since all their newest creations are sent here immediately"

"In fact, when I want something really new, I go to Spain Russia or Vienna but not to Paris to get it," she concluded

The Tangle

An Intimate Story of Innermost Emotion Revealed in Private Letters

LETTER FROM LESLIE PRESCOTT TO RUTH ELLINGTON

So you went to New York, dear Ruth to meet Walter?

Of course, by this time you know I was called here by my father's serious illness Poor old dad! He has to have a surgical operation and we are preparing him for it today We will take him to the hospital tomorrow The doctors however, say they think he will get well and be quite healthy if the operation is successful You see, dear there is always an if

Of course I am exceedingly nervous and worried about him It is unfortunate that coming just at this time should be this trouble I am having in my own family

Before I begin to talk about myself, I want to wish you all joy possible with this sweetheart of yours, who has been so faithful. I don't want to discourage you at all, but just at present I would not be a good person to consult if the consultor wanted an affirmative opinion on marriage I wouldn't marry any man on earth even if I thought he was as splendid as I know you think Walter Burke is at the present moment

Ruth, that terrible catastrophe that we were afraid was looming up has come, and my marriage has gone on the rocks Only you have known, dear, just how I have nursed every joy and tried to prolong every happiness that has come to me in the last three years Only you know how much I have forgiven and tried to forget It has been of no avail. Jack will never forgive me.

Three years married—the fatal three years You know that psychologists say that if one gets through the first three years of married life, the chances of being able to bear the load are not so bad. I once heard Jane Adams talk about this She said the first year of marriage the husband was very proud of his wife, and the wife kept her house very splendidly and paid a great deal of attention to him Even in the second year when the first baby came, the husband was willing to carry the baby and once in a while trundle the baby carriage, if there was one. He got rather tired though, of teething and colicky babies, and by the time, the second baby came in the third year unless he had a good deal of stamina he simply deserted the poor little hard-working woman with two children

Well, my dear, I have found that human nature is alike in all classes of society, even Jane Adams generation which of course is that before mine shows the same proclivities in the male that we have now

(Copyright, 1924 NEA Service, Inc.)

341 NOTARIES APPOINTED BY TRINKLE LAST MONTH

RICHMOND Aug 2—Governor Trinkle appointed 341 notaries last month, a gain of 97 over the number appointed last July, it was announced yesterday This increase is largely attributable to the new auto law which requires the owner to obtain a certificate of title with an affidavit which must be signed by a notary

BC
For NEURALGIA & HEADACHE

HEROINE

Here's a heroine living outside the pages of girls' adventure books When Robert Munroe of Detroit, Mich was seized with cramps while swimming near Bay View, Mich., he was rescued by Esther Allen, 20, of Galesburg, Ill, shown above

DAY OF QUIET IN CAMP

FORT EUSTIS, Va, Aug 2—A day of quiet is promised for this railway and tractor artillery post, or at least a part of a day, for the 258th field artillery, New York national guard is leaving this evening after a fortnight and it will be late Sunday before arrival of the 244th coast artillery, New York national guard to take up train-

Try this easy way to heal your skin with
Resinol
If you are suffering from eczema, ringworm or similar itching, red, unsightly skin affection, bathe the sore places with Resinol Soap and hot water, then gently apply a little Resinol Ointment. You will be astonished how instantly the itching stops and healing begins. In most cases the sick skin quickly becomes clear and healthy again, at very little cost.
Resinol Ointment and Resinol Soap are sold by all dealers in drugs and toilet goods.

HUNT'S DAILY LETTER

By HARRY B. HUNT

WASHINGTON, Aug. 4.— Washington "sassiety," both official and unofficial, is all keyed up over word that Alice Longworth, "Princess Alice" of the old Roosevelt days, is writing her "memoirs."

"Will she tell this?" and "Will she tell that?" is being asked on every hand by persons and personages who know that, if she wrote without reservations, Mrs. Longworth could let, not one or two, but a whole flock of cats out of the bag.

For her reminiscences could cover not merely the inside of social Washington for the last 25 years, but could reveal the inne rinfluences that have shaped official and political history through many campaigns and administrations.

Probably no one in Washington could so certainly produce a "best seller" as this daughter of "T R" Her knack, as a girl, of delighting in doing the unusual, has been carried over into her more mature years in the ability to view and say things differently, and always with a "punch."

Confirmation of Mrs. Longworth's alleged literary efforts, however, is lacking Possibly she's getting a lot of fun out of the suspense the unconfirmed report has caused Certainly she has the town "guessing"

Another guessing contest, in which politically minded gentlemen, however, are most concerned, is that of trying to forecast who will be the next from either of the old parties, to desert to Senator La Follette

The list of La Follette lieutenants, coming over from the ranks of the Democrats and the G. O P. is becoming of quite respectable size

Starting off with only Senator Shipstead and Magnus Johnson as senatorial supporters, he has been joined by Senators Ladd and Frazier, Republicans, and by Senator Wheeler, Democrat, who comes as his running mate.

A break in the Republican National Committee was caused by the resignations of Ira Lorenz and Mrs Julia Schentz, national committeeman and committeewoman respectively, from Wisconsin.

rookhart of Iowa, who has voted and will continue to vote with the La Follette group in Congress, will not come int othe La Follette camp for purposes of the campaign He won his renomination as a Republican and must make his fight for re-election on that ticket

He will have his hands full in his own fight and can help La Follette more by getting back to the Senate on the G O P ticket than he could by jumping to the Independent cause and complicating his own fight

Similarly, Norris of Nebraska, while campaigning for re-election as a Republican, will take no part in the La Follette national campaign but will be a very present and active part of any La Follette "balance of power" in the Senate

Just what position will be taken in the campaign by those two rambunctions senators, Hiram Johnson, Republican of California, and James A. Reed, Democrat, of Missouri, is yet to be seen.

Hiram has not been heard from since he conceded the futility of his campaign for delegates against Coolidge, and withdrew from the presidential race.

Reed has kep ominously silent since he lost his fight to head an anti-McAdoo delegation to the New York convetion.

ut anyone who knows the two gentlemen will wager that they have been doing a lot of thinking, and some are even willing to wager they will pull something sensational once the campaign gets under way

Hiram and Jim may produce memories, if not memoirs!

RESPECTED NEGRO DIES

Willis Hubbard, colored, well-known resident of Almagro, died Saturday evening at his home after an illness of six months He was born in Halifax county in 1867, moved to Danville when a boy and had lived here since He was chairman of the official board of Shiloh Baptist church also treasurer, positions he had long held He leaves a widow and eleven children. The funeral will be held Tuesday afternoon, at three o'clock, from the church

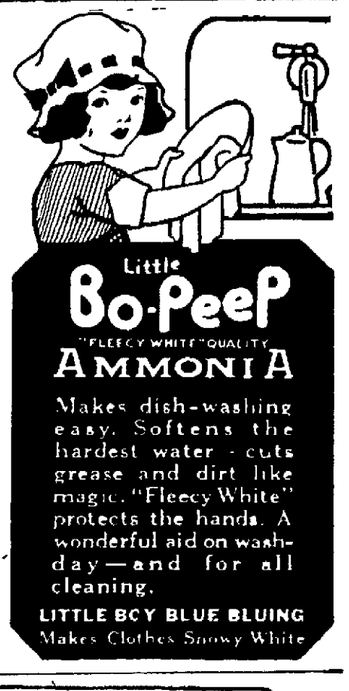

BROADWAY TODAY AND TOMORROW

A Picture for Wives and Sweethearts!

No laughing matter, but a picture full of laughs!

A First National Picture

—ALSO—

AESOPS FABLES PATHE NEWS

COMING WEDNESDAY:

"The Rejected Woman."

—WITH—

ALMA RUBENS, CONRAD NAGEL AND WYNDHAM STANDING.

ACTION, LUXURY, BEAUTY Crowd each moment of this absorbing society drama. A story of a love that flourished along gay, reckless Peacock Alley.

BIJOU MONDAY 5c—15c

Norma Talmadge

In a revival of one of her best pictures 'The Isle of Conquest.' Also Comedy.

NEWSPAPER ARCHIVE®

A VOTE FOR WHITEHEAD

Is A Vote For Harmony

A Pittsylvanian
A Brilliant Lawyer
A Peerless Democrat

Joe Whitehead Asks Your Support and Influence at The Democratic Primary August 5th

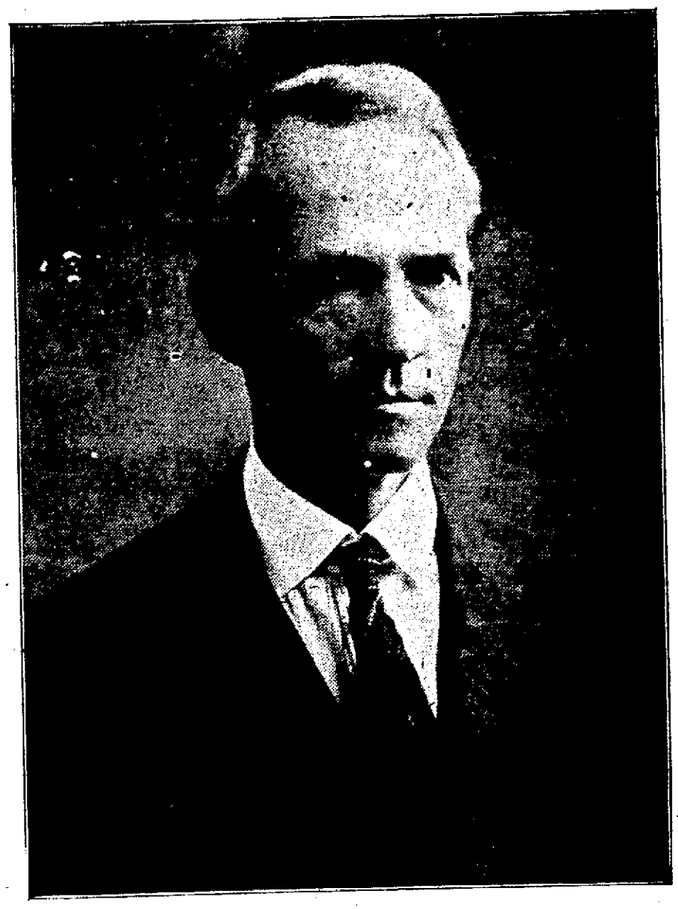

Joseph Whitehead.

For harmonious culmination of the petty jealousies between city and county, Joseph Whitehead is the logical selection for the Democratic nomination.

His pleasing personality, fair, open mind and broad vision is ample assurance that he will serve the District with distinction, rendering a service we can ill afford to overook.

Must Go To Polls To Put Him Over

Every indication points to the nomination of Joseph Whitehead of Chatham, Pittsylvania County, at the Primary, August 5. However, with apparent quietness of the campaign, there lurks danger in the indifference of voters as to the necessity of going to the polls in the support of their favorite candidate.

The Joseph Whitehead Club feels confident of victory, but unless our friends and supporters rally around the standard bearer on election day, there may be some danger of the opposition making inroads at the last minute. It is necessary, therefore, for you to go to the polls and take your friends and neighbors along with you in order that our candidate may emerge triumphant from the fray.

Joseph Whitehead makes the race for Congress at the request of hundreds of voters from every section of the District. He offers to serve with the promise that every section of the District shall be represented with the same zeal and interest as Danville and Pittsylvania County. He has waged a clean, gentlemanly fight on the platform of clean government and representation owing no allegiance to any faction, but a Democrat of the old school, recognizing and understanding the needs of the people as a whole.

The Joseph Whitehead Club asks that you go to the polls on August 5th. See that your neighbors go and do what you can to send to Washington the most capable, staunch and best fitted man in the race.

JOSEPH WHITEHEAD CLUB

Of Danville and Pittsylvania.

NewspaperARCHIVE®
NewspaperARCHIVE®

The Danville Bee
Published Every Week-Day Afternoon

ROBERT A. JAMES, JR.,
Owner and Publisher

TELEPHONES:
Business or Circulation Dept. ....No 21
Editor or Reporters .....No 333

SUBSCRIPTION RATES:
THE BEE in the City and Suburbs is served by carrier, on their own account at 10c and 12c a week; and sold by news boys at two cents a copy.
THE BEE by mail, $4.50 a year; $2.25 six months; $1.15 three months, or 40c a month, payable invariably in advance.
NOTE—The above rates apply only in postal zones 1, 2 and 3. Rates beyond 3rd zone given on request.
Notice is mailed before expiration. Subscribers should give prompt attention to renewals.

Member of The Associated Press
The Associated Press is exclusively entitled to the use for republication of all news dispatches credited to it or not otherwise credited in this paper, and also the local news published herein. All rights of republication of special dispatches herein are also reserved.

NATIONAL ADV. REPRESENTATIVE
CHARLES R. EDDY CO.
New York Park-Lexington Bldg
Chicago Wrigley Bldg.
Boston Old South Bldg.
SOUTHERN ADV. REPRESENTATIVE
GEORGE M. KOHN, Inc.
Atlanta, Ga. Walton Bldg.

Entered at Danville, Va., Postoffice as second class mail matter.

Liberal space will be accorded any person or institution feeling personally aggrieved by any expression in these columns.

A THOUGHT

Wherefore let him that thinketh he standeth take heed lest he fall. —1 Cor. 10:12.

Admonition must descend, as the dew upon the tender herb, or like melting flakes of snow, the softer it falls, the longer it dwells upon and the deeper it sinks into the mind.—Seed.

DEMOCRATIC TICKET.

For President:
JOHN W. DAVIS
of West Virginia.

For Vice-President:
CHARLES W. BRYAN
of Nebraska.

MONDAY, AUGUST 4, 1924.

ONE DOWN! TWO TO FINISH

It will be a source of keen disappointment to many not only in this country but elsewhere, to learn that one of the three American airplanes nearing the end of their world-girdling flight has been lost at sea though its occupants were rescued by an American warship. Reports received by cable early this morning are that the "Boston", piloted by Lieutenant Wade on one of its final hops came down in the ocean between the Orkney islands and Iceland and has had to be abandoned since it capsized while the crew of the Richmond was striving to tow it to safety. This leaves two planes each manned by intrepid and endaring American aviators to complete the world flight and to claim the honor of being the first airmen in the world to encircle the globe in an amazingly short time when the flying hours alone are computed.

The aviators, all six of them, encountered the most difficult stage of their flight when they started last week to undertake the perilous northern passage near the Arctic circle. They had to contend with blankets of fog created by the difference in atmospheric density and which are more or less constant at this season of the year in that latitude. Two of the ships became lost in the fog on Saturday and fearing possible collision in mid-air with the third the pilots wisely lowered their altitude and found their way back to Scotland, letting the third plane continues alone on its flight to Iceland. Yesterday the two ships undertook the flight again and it was then that the Boston came down probably having lost its bearings in the continued fog.

The undertaking has been remarkably successfull hitherto. The three ships have made a wonderful performance and that of the men piloting them has been even greater when one counts the tremendous nervous strain and the continued physical exertion required during the series of long hops. In a rather intimate account of the flight published recently it was stated that the aviators have not had more than five or six hours sleep each night since the flight started because of the necessity of personal supervision over the running up of the mechanism of the airplanes at the completion of every flight. One can readily understand the drain on physical stamina which this has produced. Yesterday's omen is not a bad one. The Boston may be lost but there are two more just like it and manned by men of equal indomitable spirit who may be relied upon to follow the task and complete the first stages of the historic undertaking.

THE ROYAL MONTH

When Julius Caesar was assassinated by Brutus in 44 B. C. his grand-nephew and adopted son, Gaius Julius Caesar Octavianus then aged 19 left his studies at Illyricum and hurried to Rome to claim his uncle's property and avenge his death.

He allied himself with Antony, friend of Julius Caesar and together their armies defeated Brutus and Cassius and divided the Roman world between them, Antony in the east and Octavianus in the west.

But Antony gave himself over to a life of luxury at the court of Cleopatra, queen of Egypt. Octavianus declared war and defeated them in 31 B. C., thus becoming master of the world.

Returning to Rome, the highest offices of state, civil and religious, were united in his hands and he became the first emperor of Rome, one of the greatest rulers who ever lived. He was at the zenith of his power when Christ was born. The title of Augustus, meaning consecrated, was conferred upon him in the year 27 B. C. and he was given his choice of a calendar year to be renamed in his honor.

He chose his "lucky month," the one in which he had been first chosen consul and had won his Egyptian victory. This was Sextilis, eighth month of the year. Originally it had been the sixth month, as its name implies, before January and February were inserted in the calendar in 452 B. C. Henceforth it was called Augustus.

But July, which Julius Caesar had named after himself had 31 days and August only 30. Thus Julius more greatly honored than Augustus, a condition not to be endured. So a day was taken from February, already the shortest month, and added to August.

Thus August was born a royal month. And it still is—a month of gold and purple, of yellowing fields and ripening fruits. It is one of the warmest months of the year and one of the stillest, so its heat is of the sweltering kind. Its flower is the poppy and its gem the sardonyx.

ANVIL SPARKS

Great Britain imports about 500,000 gold fish every year, not counting the American tourists.

The great Pyramid in Egypt weights six million tons, which is also said to be the weight of a wife's suitcase.

Grasshoppers are plentiful in Australia, but fishermen probably keep them on the jump.

In Poland, a Pole 133 years old still lives, making him almost as old as some telephone poles.

Paris says fat women may come back in style. This is considered bad news. It costs more to feed a fat woman.

The meanest man in the United States ate a green apple so he could keep the family awake all night.

If you don't believe people still eat onions stick your nose into a cheap picture show and sniff.

Cigarets are growing more popular than cigars because hugging people is liable to break cigars.

Proper dancing is a fine art, says an Ohio minister, and the police say improper dancing is a fine.

Things could be worse. Just suppose you had to lather your lawn before cuttin the grass.

Expert says there are about five million rats in America, so you might read this to your cat.

Summer will be over in a few more weeks. Long may it stay over.

The Chinese invented kites, and their government is always going up like one.

Nature cares for animals. You never see a gold fish fanning.

When you see a railroad crossing remember the power of the express.

You can't always take a man at his face value because some are two-faced.

The law helps those who help themselves.

Birds of a feather knock together.

The nice thing about a bad start is it gives you more to brag about after you do win out.

The NERVOUS WRECK

by E. J. Rath

©1924 - by NEA Service Inc.

BEGIN HERE TODAY.

Sally Morgan, daughter of the owner of the Bar-M ranch in Montana, has to go, a distance of 35 miles from the ranch to catch a train for the east, where she intends to buy a trousseau for her wedding to Sheriff Bob Wels. Wells is unable to ride with her to the railroad station, so the "Nervous Wreck," a young easterner who is visiting at the ranch, offers to take her to the station in his little automobile. The sheriff ridicules the suggestion, but Sally and the Wreck set out anyhow over the rough, uncertain trail.

The trip is a hard one, and in time they are completely lost. Sally begins to regret that they attempted to make the journey.

NOW GO ON WITH THE STORY

Chapter III

"If You Start, Finish—"

No longer had she any idea that they would find the railroad and the water tank at which it was possible to signal the train. When seven o'clock came she dismissed that from her mind; all that was now left was to get back to the ranch. The sheriff wasright, it could not be done, as the Wreck said it could.

She felt a sharp sense of humiliation in being lost on the range; that was a trick for dudes, perhaps, but not for a girl born and raised within half a day's ride. If only she could get a glimpse of Black Top; they could walk to it, even if they had to abandon the flivver. But Black Top had vanished in a mysterious way, somewhere behind miles of hummocks.

"There's water here somewhere," she called suddenly. "Watch yourself!"

The Wreck circumnaviagated a tree steered straight for a barrier of young aders and sent the machine crashing magnificently through. The front wheels dropped sharply, the flivver tilted forward at an angle of 45 degrees, plunged, flattened out again and came to a stop, hub deep in a stream.

"There!" said Sally. "I told you there was water."

"I never denied it," said the Wreck. "Now what are you going to do?"

He stepped out on the running board and descended briskly into the stream, which cooled his legs pleasantly. Wading around to the rear of the car, he fumbled in the luggage compartment, then appeared with a canvas contraption which, upon being unfolded, was a bucket.

"I'm going to fill the radiator," he said. "Water is exactly what we need."

Sally made a gesture of helpless exasperation and watched him as he went methodically about the task. The flivver drank more than a bucketful and he nodded in a satisfied way when at last it overflowed at the orifice.

"CAN YOU GET THAT THING OUT OF THE WATER?"

"And now what?" she demanded.

"Now we drive on, of course."

He climbed back into the seat, after returning the bucket to its place, and jammed his foot on the pedal that engages the clutch. The flivver trembled, moved, stopped again. There was a terrifying racking of the motor. He did something more to the pedals and the gears were in reverse, but still the motor raced without producing a corresponding movement in the car.

"No traction," remarked the Wreck as he glanced over the side and watched the rear wheel spinning in the stream.

He stepped out again and tramped around in the water for a while.

"Cold water is great stuff for the nerves," said the Wreck, looking up. She glanced at the sky, then at her watch, and there was dismay in her eyes.

"Do you know that it will be dark in about half an hour?" she demanded.

"He also took an observation of the sky, and nodded.

"And that the train went long ago, and that we're nowhere near any railroad —or anything?"

"I don't admit that we're nowhere near the railroad," he said. "We've made a lot of progress. But I'll admit we're not right on top of it."

"Then what are you going to do?" she fairly shouted.

He sloshed his egs about in the stream in a tentative, exploratory fashion.

"The bottom's hard enough," he said, "but there's a ot of slippery stones. She won't take hold. And the way things are, I can't get the chains on. She won't go forward and she won't back. She needs a chance to cool out, anyhow."

He seemed to be actually contented, a fact that was no less amazing to Sally than it was maddening.

"Do you mean to say we'll never get out, Mr. Williams?"

The Wreck ruffled at once.

"I said nothing of the kind," he retorted. "I didn't event hint it. Certainly we'll get out. What do I carry a block and tackle for? You don't call this trouble, do you? She's been in worse fixes than this."

"After dark you can't run," she pointed out.

"Can't I? You wait till I turn on those road lights. She looks like two locomtives."

"You'd try to keep on running across country—at night?" she demanded, her voice incredulous.

"Certainly. You haven't seen those lights yet."

"Then you'll run without me, Mr. Williams. I'd like to get back to the ranch. I'll take reasonable chances. If I had a horse I could make it. But"—she paused to settle an uncompromising gaze upon him—"I'm not insane. We're anchored here for the night."

Sally stood in her place and glanced up and down stream. The little river was not more than ten yards across, shallow everywhere and brisk of motion, with alders and cottonwoods and fresh green banks on either side. It was beautifully peaceful and sylvan for a picnic, or a camp; but Sally was theoretically aboard a train, headed eastward, and to be stalled in a flivver in the middle of an oasis, no matter how charming, was irritating beyond all patience.

She climbed out on the rear deck of the little roadster, gathered her skirts and leaped, landing clear of the shore, up among the bushes.

"There's a package of sandwiches in the back of the car. Get 'em out," she commanded. "And hand me my coat, too; I want it to sit on. You might give me the small grip, too. And then I advise you to come out of that water. It may feel good now, but it's liable to get cool after dark and first thing you know you'll have rheumatism. And if you get rheumatism you'll have something real to worry about."

The Wreck did all the things that she commanded. She opened the package of sandwiches, apportioned half of them equally and wrapped up the remainder.

"We'll need the rest for breakfast," she said. "Get your bucket out again and draw some water. I'm dreadfully thirsty. We'll keep that bottle of coffee until morning."

They sat under a cottonwood, ate sandwiches and drank out of the bucket. When it grew dark he waded out to the flivver and switched on the lights. But they were pointed the wrong way, so that the adventurers received only an indirect benefit from the glare. He thought it would be better if they transferred themselves to the other side of the stream, but Sally said she had gone as far as she intended to.

"Do you honestly think you can get that thing out of the water?" she asked.

He snorted scornfully.

"Not that it's likely to be of any particular use, even if you do," she added. "I expect to be walking tomorrow."

The Wreck strode away among the cottonwoods. For once he seemed anxious to avoid argument. When he returned, Sally had curled herself up under the tree, with the coat over her, and was preparing for slumber.

"Better get a coat and find yourself a place," she advised. "We'll need to make an early start."

"You'd better sleep out in the car," he said.

"It's safer. If anything comes along—"

She laughed; he was such a ridiculous tenderfoot, with such funny ideas about the west.

"What do you expect? Indians?" she demandde. "No, thank you. I'll stay here where I'm comfortable. I've a gun, anyhow, so don't worry."

"Suit yourself," he answered, and an instant later she heard him sloshing in the stream.

"You going to try to sleep in that car?" she called. "Because you'll never get any sleep, trying to fold yourself up in that."

"I'm not going to sleep," came his voice, irritably. "I never do sleep. I've got insomnia. I'm just going to sit here and keep watch, that's all. If you want anything, holler."

"I'll holler," she promised, and smothered a laugh.

A few minutes later, as she was becoming drowsy, she was aware that he had switched off the lights. After that it was very dark under the cottonwoods, and very quiet, save for the cool rustle of the stream, which was ceaseless and soothing. Sally's last conscious mental effort was a dim hope that something would come along to give him a good scare; she wanted to find out how he would react. Perhaps a coyote lifted his muzzle and howled within a mile of them. Sally did not hear it. She slept like a healthy young animal.

The Wreck felt something punching him between the shoulders. He straightened up in the seat, slowly opened his eyes, blinked them and found the glare of sunlight dazzling. The thing punched him again, and he turned around. Sally was standing on the bank, prodding at him with a long stick.

"Hi, you!" she called. "Do you know it's after seven?"

"G' morning," said the Wreck. "Why didn't you cal me?"

"Call you? I've been fairly yelling at you. I've scared every jack-rabbit in the county, but you never budged. Is that what insomnia does to you?" "I must have just dozed off."

"I must have just dozed off," he mumbed, as he yawned and stood up to stretch.

"Oh, yes."

The REFEREE

BY ALBERT APPLE.

MURDER

For armies and navies the world is now spending 2200 million dollars a year. A century at this rate will eat up about as much as the World War. Even three or four years of it is as much as the Allies will ever get out of Germany.

Thirty feet of rope, properly applied to the necks of a few hundred politicians and bankers in Europe and Asia, would stop this mad war spending. Trouble is, their successors would soon be at it again. It seems to be the unsolvable problem in all generations. Its cause is in the fetish called "patriotism."

YOURS

Wall Street Journal estimates that 50,000 million dollars are on deposit in American banks.

That is a figure almost beyond human comprehension.

And yet it is only about $450 for every man, woman and child in the United States.

None of us has more than a fair conception of the size, wealth and potential powers of our country. United States represents something greater than the brain can grasp. Devoting a whole lifetime to travel and inspection would wind up having seen only a tiny fraction of the whole.

ALCHEMY

Bankers are a bit worried about the German engineer who is believed to have discovered how to turn quicksilver into gold. His process costs over two million dollars a pound, but it is not impossible that the cost could be reduced to a matter of cents.

Gold is worth $22 a pound, quicksilver less than $1 a pound. You procure a German chemist taking tons of mercury, magically turning it into gold and paying the indemnity in a lump. This not as "impossible" as the airplane was 50 years ago.

DOPE

Five hundred tons of opium. That's what the world needs in a year for medical purposes. But the world is making six times as much. So 2500 tons are being used by drug addicts.

To curb this traffic there'll be an international opium conference in November. It's generally agreed that the only way to shut off the dope supply is to stop making it. Not an easy job.

Nearly half of the world's opium is produced in India, under an absolute government monopoly. Interests profiting by the traffic will assert their power at the November meeting. The League of Nations will have one of its most crucial tests when it tackles opium at the conference.

FAIRYLAND

"Absolute honesty, integrity and safety are only found in Mexico City," says Samuel M. Vauclain, president of Baldwin Locomotive Works. "Mexico City is one of the most moral, law-abiding and safe cities I have visited in the last five years. You can walk through the streets and you will find young men and even old men and boys carrying bags of silver or gold unattended. They carry their treasure without any guard, without armored vans."

This stumps us. The only possible explanation that occurs to us is that the Mexicans may be too lazy to steal the treasure. But you can imagine what would happen under similar circumstances in any American city.

WHEN

The "vampire murderer" is charged with committing 17 murders in Hanover, Germany.

If she had been in the army and killed 17 French or Englishmen six or so years ago, they'd be pinning iron crosses on him now instead of trying to hand him over to the hangman.

Scoop's Colyum

DRAKES BRANCH, August 4.—(Grapevine Wireless.)—The English language, because of its idioms, multiple usages, and colloquialisms, is said to be one of the most difficult tongues in the world for a foreigner to learn. And no wonder. Frinstance: The other morning a man 'phoned and caught me asleep. He called me up to call me down. I was upstairs but I wasn't up. When I got up I came down. I answered the phone and the man asked me "Are you up?"

"Of course I'm up," I replied, "or I wouldn't be down. When you first called up, I wasn't up; I was up upstairs."—J. Walker Spivis.

As the boarding house conductor remarked to one of her irregulars: "I see you come in early of late." Mr. Gadget replied: "Yes, mam, I was always behind before."

Newspapers are printed in black but are generally red.

—oo—

—oo—

Bargain Advertising.

Isn't this great for $150? We include in an entire funeral at this price a black broadcloth of white or gray embossed with plush casket with swell corners, and scroll plate panel and six heavy satin rope or oxidized handles, a pillow set of fine silk lining, richly engraved nameplate, outside case, embalming, advertising, motorhearse, two limousines, chairs, candles, candelabra and door scarf. Is it any wonder we have more patrons and friends than any other undertaker in the South? Men's burial robes and suits at $10., $15., $20 and $25. Free funeral parlors at your service.—From a Display Ad. in the Baltimore Sun.

—oo—

Vote Tomorrow.

It is the duty of every Democrat who can get to the polls to vote tomorrow in the Congressional Primary. The people have chosen this method of making a nomination and it is up to all the voters to record their choice and bind themselves to support the successful candidate. Indifference to this duty shows poor citizenship and a lack of interest in public affairs.

—oo—

VOTE EARLY AND ASK YOUR NEIGHBORS TO DO LIKEWISE.

—oo—

Do not be deceived in names. Joseph Whitehead, Pittsylvania's candidate for Congress, is NOT the J. R. Whitehead who ran on the Republican ticket in 1900; he has been dead fifteen years and the trick of bringing his name into this campaign will only react on the man who pursues such tactics.

—oo—

Take a Look.

Man wants but little here below,
But when it comes to dress,
A walk abroad will quickly show
That woman wants still less.

—oo—

Hunter McGuire says it's a long lane that has no ash-barrels.

HOW TO KEEP WELL

By Dr. W. A. Evans, Professor Chicago University.

(Questions pertinent to hygiene sanitation and prevention of diseases, if matters of general interest, will be answered in this column. Where space will not permit, or the subject is not suitable, letters will be personally answered to proper limitations, and where a stamped, addressed envelope is enclosed. Dr. Evans will not make diagnosis or prescribe for individual diseases. Requests for such services cannot be answered. Address Dr. Evans, care The Bee.)

Milk Powders For Babies.

Dr. Deeks, chief health officer of the United Fruit Company, finds it advantageous to use milk powders for baby feeding in the tropics. There are some of the formulas he advises for babies one to four weeks of age:

Milk powder, four to seven tablespoonfuls.

Cane sugar, milk sugar, or malt sugar, five to seven tablespoonfuls.

Water to make 25 to 35 ounces.

Baby takes two to three and one-half ounces at a feeding, 15 to 25 ounces in the 24 hours.

For babies one to three months old.

Milk powders, seven to 10 tablespoonfuls.

Sugar of one kind or another, seven to 10 tablespoonfuls.

Water to make 25 to 35 ounces.

Baby takes four to five ounces at a feeding; 25 to 35 ounces in the 24 hours.

Babies three to six months of age.

Milk powder, 11 to 14 tablespoonfuls.

Sugar, 12 to 14 teaspoonfuls.

Water to make 40 to 50 ounces.

Baby takes six to eight ounces at a feeding, 40 ounces in the 24 hours.

Babies six to 12 months of age:

Milk powder, 14 teaspoonfuls.

Sugar, 14 tablespoonfuls.

Water to make 50 ounces.

Baby takes eight to 1 0ounces at a feeding; 50 ounces in the 24 hours.

At one week of age 10 drops of orange juice are given daily. The amount is gradually increased. At one month of age one teaspoonful is the daily allowance. After that the allowance is increased at the rate of a teaspoonful a month. At four months of age barley water is substituted for plain water, and at nine months oatmeal jelly is used instead of barley water. When barley water is used the amount of sugar can be decreased one-fourth. When oatmeal jelly is employed it can be decreased one-half. When the baby gets bread and cereal, in addition to milk, he does not longer need to have sugar added to his milk. It should be left out entirely if the bab ywill take his milk unsweetened.

To make barley water, take a tablespoaonful of pearl barley. Wash and add one pint of cold water. Soak for 12 hours. Strain and discard the water. Add a quart of cold water to the barley. Boil slowly for two hours. Add water from time to time. At the end there should be a pint of the barley water. Add a half teaspoonful of salt. Strain through muslin or a fine sieve.

To make oatmeal jelly, one cup of clean rolled oats is taken. Add two cups of cold water to the oatmeal water. Boil gently for two hours, stirring frequently. Add a half teaspoonful of salt. Let stand until it cools and jellies. Oatmeal jelly is especially valuable if the baby is constipated.

If a baby is constipated, some milk of magnesia can be added to one or two of the daily feedings.

—o—

Be Vaccinated Again.

S. W. C. writes: About 30 years ago when I was a kid my vaccination took and left a good sized scar. Since then I have been vaccinated about six times without result. Ten days ago I was vaccinated by the health department doctor and received a pamphlet to the effect that if it didn't take I should try it twice more before I could consider myself vaccinated. I followed the advice and yesterday tried again and the health department doctor said it wasn't necessary.

Now, whom shall I believe, the health department doctor or the private doctor?

REPLY.

The health department. Their opinion is worth more than that of one of their employes.

You probably are immune and cannot be successfully vaccinated, but do not assume that you are until you make the number of attempts required by the department.

Smallpox has killed many in your city recently.

—o—

Terror At Night.

Mrs. M. I. N. writes: I am 28 years old. On two occasions lately have awakened suddenly from a heavy sleep with the sensation that my bed is being rocked or shaken rapidly. I am sovered with perspiration when I wake up. The rocking lasts about two minutes. My heart beats normally. I am subject to billousness. Is this a cause of it? Would it cause night sweats? Would you kindly suggests some simple remedy? I am not given to constipation, but suffer from gastric troubles and am often badly swollen about the stomach and feel uncomfortable and bloated after eating.

REPLY.

My guess is that you have night epileptic attacks or some form of night terror. Night terrors are generally about third cousins to epilepsy.

I do not see how billousness could cause your trouble. What is called billousness is merely a combination of overeating and underexercising.

While your physician is trying to decide what your trouble is you might try going to bed hungry.

Nature changes little. Junius says grandmother may bob her hair, but she still weeps when little Willie's curls are cut off.

—oo—

Who cannot climb the mountain, must remain in the valley, snaps Dave Still.

—oo—

A Virginia youth who thought he could rob a man and get away with it will be 40 years old before he gets away, murmurs Sergeant Martin.

—oo—

A Careless Expressman.

A fellow sent a package of books up to his country home last week, and if the expressman had handled it with care, as directed, it would never have sprung a leak.

—oo—

Ed. Oakes' latest invention is just the thing for the tired fisherman. The line is so attached that it rings the alarm clock at the end of the pole at the slightest nibble, thus waking the soundest sleeping fisherman.

—oo—

Cheer Up. Those congressmen will all have to go home before summer is over and be investigated by their constituents.

Prepared.

Mrs. Newrich—What's that cross on your coat, John?

Mr. Newrich—It's in case the papers take our pictures. Haven't you noticed it's those marked with a cross that gets their names printed under the pictures.

—oo—

Wise men discuss problems; fools decide them.—Proverb.

—oo—

Keep on the bright side of the clouds and you will see the silver lining.

—oo—

If you think Old Kaiser Bill is a rascal, why don't you take a trip to Washington.

—oo—

Not Precarious.

Your life hangs by a thread, said the doctor. The patient breathed a sign of relief, he was married, and often had buttons remain that way for a long, long time.

—oo—

His View of It.

California is a place I adore. Oh, those wonderful flowers; gushed a young Buckeye mother.

And her "Fig Syrup," put in her observant hopeful.

The End of a Beautiful Friendship :-: By Webster

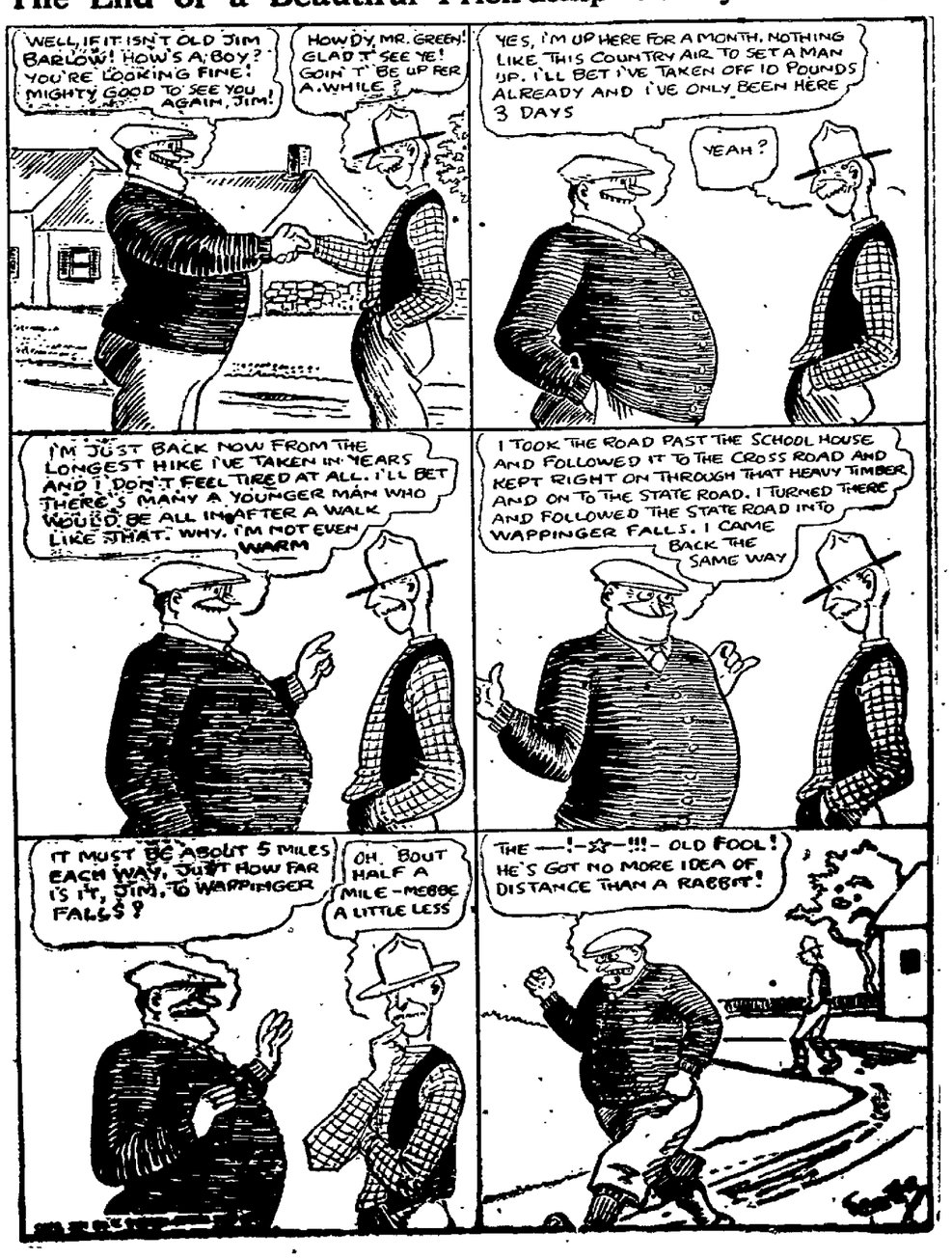

NEWSPAPER ARCHIVE®
NEWSPAPER ARCHIVE®

LAST MINUTE PHOTOS *WHO'S WHO WHAT'S WHAT* IN THE NEWS

Home

(By Pacific & Atlantic)

Mrs. Julia Lydig Hoyt (above) who gave up society life to play "400" roles in movies returned recently to New York on Acquitania to resume work on coast.

Destroyers Patrol Line of Flight

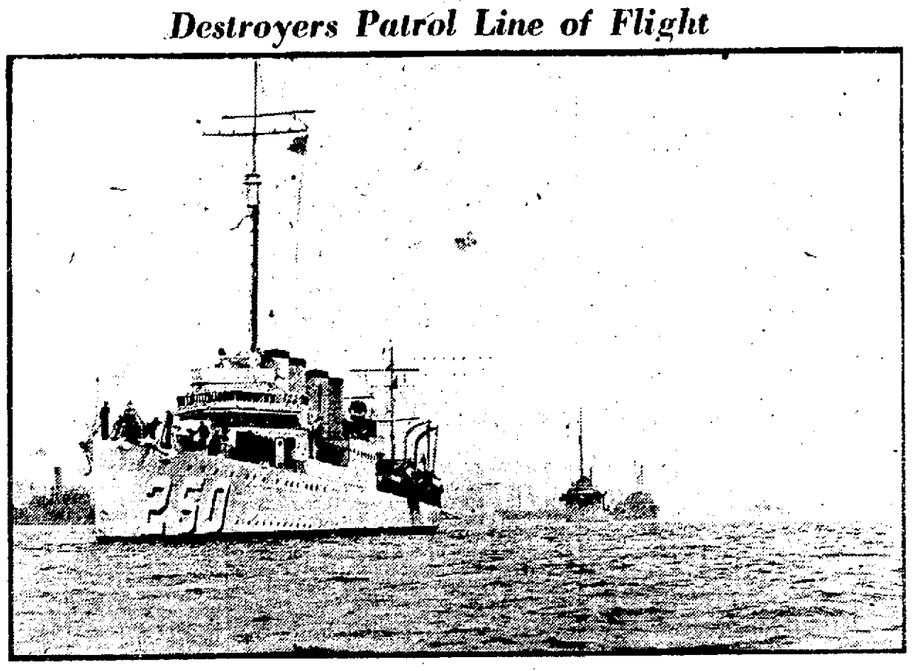

(By Pacific & Atlantic)

Strung across the Atlantic are these destroyers which will patrol the line of flight taken by the American 'round-the-world flyers en route from England to Labrador.

State's Alienists to Rebut Defense

(By Pacific & Atlantic)

Dr. H. Douglas Singer (left) and Dr. William Krohn (right) conferring with Assistant State's Attorney Milton Smith at Loeb-Leopold trial in Chicago. They will take stand in event that defense attempts to prove slayers insane.

An Unusual Accident

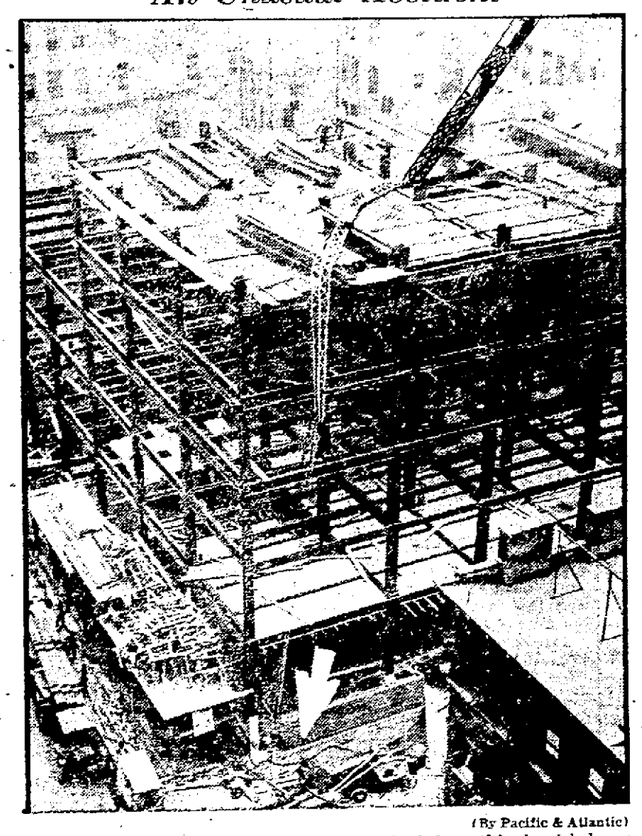

(By Pacific & Atlantic)

Crumpling under the weight of nine steel girders, this derrick boom dropped its burden to ground in New York, killing one. Arrow shows where girders fell.

On Belated Honeymoon

(By Pacific & Atlantic)

Hampton Bonner, U. S. vice-consul at Copenhagen, with bride, arrived on the Resolute on belated honeymoon. Mrs. Bonner was formerly Elma Petersen of Aarhus, Denmark.

News From Neptune

(By Pacific & Atlantic)

For the first time a description of the ocean floor was broadcasted at Atlantic City by Diver C. O. Johnson (above), who is shown entering the water to relate sights.

Moose Beauties Honored

(By Pacific & Atlantic)

Secretary of Labor Davis awarded prizes to two Moose beauties at the recent convention of the order, held in New York City. They are Miss Hazel Goodwin (left) and Elizabeth Fleisch.

Marked

(By Pacific & Atlantic)

This photograph shows numerous bruises on back of Jack Chalmers, 11, who, it is charged, was beaten by Miss Jessie A. Snellgrove, proprietress of St. James, L. I., boys' school. She must face grand jury.

Oh, for the Life of a Sailor!

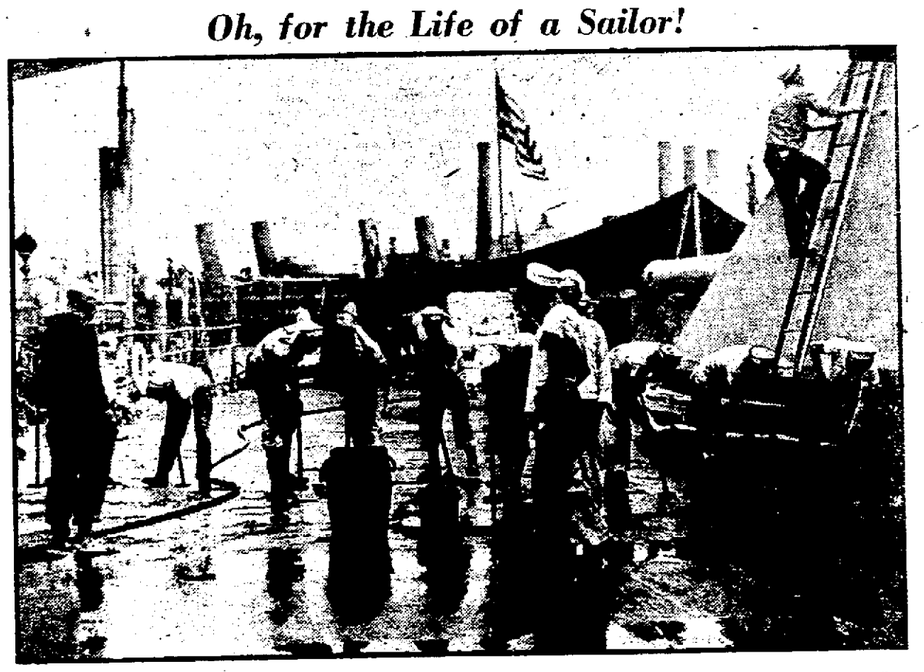

After long voyage the battleship West Virginia is paying New York a short visit, giving seamen, 'tween work details, land legs once more. Life on the bounding main may be all right—but in port it isn't so easy, what with scrubbing decks and other little details of that sort.

First Public Appearance Since Bereavement

Making their first public appearance since the death of their son, Calvin jr., President Coolidge and Mrs. Coolidge presided at the opening of a new public recreation park in the city of Washington recently. The President and his wife, although still grieved over their bereavement, are trying to alleviate their grief in getting down to the many duties connected with their official life.

Those Were the Happy Days

(By Pacific & Atlantic)

Nameless, this youth exemplifies the boyhood fisherman of all ages, as he digs down in his can for bait. No store fishing pole will do for him, you can bet on that.

Airplane Carrier Langley

New type of airplane carrier, the Langley, makes it possible for navy to use airplanes in place of heavier hydro-aeroplanes. Note the planes resting on the top of the boat. The roof, used as landing platform, makes easy the landing or taking off of planes.

Champ Still Indisposed

(By Pacific & Atlantic)

Indisposed, so far as playing is concerned, Mlle. Lenglen, woman tennis champion, umpires match in England between Richards and Borotra.

(Copyright: 1924: Pacific & Atlantic Photos, Inc.)

NewspaperARCHIVE®
NewspaperARCHIVE®

Leafs Win Final Frame; Furniture Makers Here Today

AMERICAN

YESTERDAY'S RESULTS

CLEVELAND WINS PITCHER'S BATTLE FROM BOSTON 3 TO 2

CLEVLAND, Aug 3.—Cleveland won a pitcher's battle from Boston today, 3 to 2. Sherrod Smith was behind in the seventh inning when he retired for a pinch hitter. Shaute pitched the last two innings against Ehmke and held the Red Sox scoreless. Boston's second run was a home run by Boone to open the seventh inning. Score. R H E
Boston .....000 100 100—2 5
Cleveland ..... 000 010 02x—3 9
Ehmke, O'Neill: Shaute, Smith. Myatt.

ATHLETICS DEFEAT WHITE SOX 9 TO 3

CHICAGO, Aug 3.—Slow fielding of a bunt by Earl Sheeley, started the Athletics on a rally and they drove Hollis Thurston off the mound in the second inning, defeating Chicago 9 to 3 in the first game of the series. Burns as hit hard, but the locals were unable to hit in the pinches

Webb, Shultz, recruit pitcher from Houghton, Michigan, worked one inning for the White Sox.
Score: R H
Philadelphia ....141 010 101—9 12
Chicago ..... 000 002 010—3 12
Burns, Perkins, Thurston, Leverette, Mansum, Schultz, Schalk and Crouse.

BROWNS DEFEAT NATIONALS 3 TO 1

ST. LOUIS, Aug. 3.—A single by Sisler in the third inning scoring Tobin, and a home run in the 7th by McManus scoring Tobin ahead of him, gave the Browns a three run lead, and a 3 to 1 victory over Washington today. Washington scored their only run in the eighth when Judge hit for four bases A crowd of 18,000 attended. Score R H
Washington.. ...000 000 010—1 8
St. Louis ... 001 000 20x—3 9
Ogden, Ruel, Davis, Severid.

DETROIT DEFEATS NEW YORK AMERICANS

DETROIT Aug. 3.—One of the largest crowds that ever witnessed a baseball game in the west, saw Detroit regain the leadership today by defeating New York, 5 to 2, while St. Louis was winning from Washington. The 42,712 persons who paid to see the game, made ground rules necessary, and numerous doubles into the crowd resulted. Ruth struck out twice, grounded once and got a double in four times at bat.

Earl Whitehill, Tiger southpaw recruit, held the Yankees safe in all but the second and ninth innings, while Herb Pennock was batted for 13 hits. Hellmann opened the 8th inning with a home run. The Yankees filled the bases in the 9th, with two out, but Whitehill ended the game by striking out Dugan.
Score: R H
New York .. ....010 000 001—2 8
Dertoit .. .. 000 002 03x—5 16
Pennock and Horan, Whitehill, Baster and Woodall.

SATURDAY'S RESULTS

TIGERS COME FROM BEHIND IN LATTER INNINGS

(By The Associated Press.)

Washington	002 001 000—3	8	0
Detroit	000 104 03x—8	13	1

Mogridge, Speece, Russel and Ruel, Holloway and Woodall, Bassler.

ST. LOUIS SLUGS OUT WIN OVER WORLD CHAMPIONS

New York	311 001 011— 8	17	2
St. Louis	010 801 02x—12	16	1

Shawkey, Jones, Mamaux, Gaston and Schang; Davis, Vangilder, Grant, Pruett, Danforth and Severeid.

HAUSER GETS THREE HOMERS; NARROWLY MISSES FOURTH

Philadelphia	043 001 040—12	19	0
Cleveland	200 000 020— 4	11	2

Baumgartner and Perkins; Shaute, Meteview, Roy Brower and L Sewell.

ROBERTSON WILD AND CHICAGO 18 TROUNCED

Boston	000 031 003—7	12	0
Chicago	000 000 030—3	9	2

Murray, Quinn and O'Neill; Robertson, Lyons and Crouse.

WHERE THEY PLAY TODAY

PIEDMONT LEAGUE
(Games Monday.)
Greensboro at Raleigh.
High Point at Danville.
Winston at Durham.

STRIBLING VS. BERLENBACH

(By The Associated Press.)

MACON, Ga., Aug. 2.—W. L. (Young) Stribing, the Georgia school boy boxing sensation, signed today to meet Paul Berlenbach, New York light heavyweight in a six-round bout in New York City August 27th, according to announcement here by "Pa" Stribling, the Georgian's father-manager. The match, it was said, will be the headliner of a large card to be staged at the Velodrome.

STANDINGS

PIEDMONT LEAGUE

Clubs:	W.	L.	Pct.
High Point	53	34	.609
Durham	51	36	.586
Danville	44	41	.518
Greensboro	43	46	.477
Winston	38	48	.442
Raleigh	32	55	.368

VIRGINIA LEAGUE

Clubs:	W.	L.	Pct.
Richmond	55	40	.579
Portsmouth	50	44	.532
Rocky Mount	50	44	.532
Wilson	46	45	.506
Petersburg	38	55	.409
Norfolk	40	51	.440

AMERICAN.

Clubs	Won	Lost	Pct.
Detroit	57	44	.564
New York	58	45	.563
Washington	57	45	.559
St Louis	51	48	.515
Chicago	48	53	.475
Cleveland	47	55	.461
Boston	44	56	440
Philadelphia	43	59	.422

NATIONAL.

Clubs	Won	Lost	Pct.
New York	63	35	.643
Pittsburg	54	42	.563
Chicago	55	43	.561
Brooklyn	53	47	.530
Cincinnati	52	51	.505
St. Louis	41	58	.414
Philadelphia	40	57	.412
Boston	37	62	.374

SCHOOLFIELD 2ND TEAM DEFEATS CALLINA STARS

In a game played at Stokesland yesterday afternoon the Schoolfield second team added another victory to their already formidable quota by defeating the Carolina All Stars 11 to 3.

Pritchard and Lewis lead the hitting for the Schoolfield juniors with three out of four each. Hopper, of Schoolfield, hit a home run in the fifth inning with two on base.

The score by innings:
Schoolfield .. 300 432 000—11 13 0
Carolina Stars 100 002 000—3 9 2
..Batteries: Graham and Lewis; Goard and Henry.

APPALACHIAN OUTFIELDER GOES TO ATLANTA

(By The Associated Press.)

JOHNSON CITY, Tenn., Aug. 2.—Outfielder Russell Scarritt, of the Johnson City Appalachian League, has been secured by the Atlanta Southern Association team, it was announced today by Manager Woody, of the local club. Scarritt has played two seasons with Johnson City.

YESTERDAY'S RESULTS

YESTERDAY'S RESULTS

American:
St. Louis, 3; Washington, 1.
Detroit, 5; New York, 2.
Chicago, 3; Philadelphia, 9.
Cleveland, 3; Boston, 2.

National.
New York, 10; Chicago, 2.
Brooklyn, 2; Pittsburg, 7.

Southern.
New Orleans, 3; Little Rock, 2.
Nashville, 5; Birmingham, 4.
Memmhis, 3; Atlanta, 2.
Chattanooga, 0-3; Momibel, 517.

International.
Toronto, 1-7; Rochester, 3-4.
Jersey City, 2-9 Baltimore, 5-4.
Newark, 8; Reading, 7 (eleven innings.)
Buffalo, 11; Syracuse, 12.

American Association.
Minneapolis, 8-5; Kansas City, 4-6.
Indianapolis, 6-2; Toledo, 3-2.
Louisville, 2-7; Columbus, 6-8.
St. Paul, 7-1; Milwaukee, 5-6.

SATURDAY'S RESULTS
PIEDMONT LEAGUE
Greensboro 7, Winston Salem 5.
High Point 7; Durham 1.
Raleigh 5; Danville 9.

VIRGINIA LEAGUE
Norfolk 1; Rocky Mount 4.
Petersburg 2; Portsmouth 8.
Richmond 15; Wilson 2.

AMERICAN LEAGUE
Philadelphia 12; Ceveland 4.
Washington 3; Detroit 8.
Boston 7; Chicago 3.
New York 8, St. Louis 12.

NATIONAL LEAGUE
Cincinnati 2-19; Boston 0-2.
St. Louis 0-7; Philadelphia 3-8.
Chicago 7; Brooklyn 9.
Pittsburgh 7; New York 6.

APPALACHIAN LEAGUE
Johnson City 1-0; Greenville 4-4.
Knoxville 4-4, Morristown 2-2 (first game 11 innings).
Bristol 1-4, Kingsport 2-2.

FLORIDA STATE LEAGUE
Orlando 3; Clearwater 5.
St. Petersburg 2; Lakeland 1.
Bradentown 7; Tampa 1.

AMERICAN ASSOCIATION
Columbus 5-10; Louisville 3-16 (sceond game 11 innings).
Toledo 2; Indianapolis 1 (14 innings).
Milwauke 3; St. Paul 11.

SOUTH-ATLANTIC LEAGUE
Augusta 0; Charlotte 7.
Spartanburg 9; Asheville 2.
Greenville 3, Macon 0.

INTERNATIONAL LEAGUE
Baltimore 5-11; Jersey City 10-0 (second game 7 innings).
Reading 3; Newark 12.
Syracuse 2-5; Buffalo 1-4 (first game 12 innings, second 8 innings).
Rochester 2 Toronto 3.

SOUTHERN ASSOCIATION
Little Rock 2; Atlanta 3.
Nashville 4; Birmingham 3.
Chattanooga 2; Mobile 7.
Memphis 1; New Orleans 9.

PENNOCK ONLY YANK HEAVER SHOW FORM

NEW YORK, Aug. 2.—The five-star pitching staff of the New York Yankees is slipping.

For thre years superb pitching, more than any other one thing, has carried the club to thre pennants and one world series.

Opposing clubs in the American League are inclined to the belief that the pitching spell has been broken. Like all other clubs, the Yankees mu sthave effective pitching to win consistently.

Here is the way a certain veteran American League star sums up the Yankees' pitching staff:

"Bush no longer boasts the fastball that won him fame. He depends largely on his "fork ball," which breaks like a dry spitter. This delivery calls for great control. Lack of it makes him just an ordinary pitcher.

"Shawkey is no longer a consistent performer. One day he looks like a million dollars, the next time out counterfeit money. Too erratic to be depended upon.

"Hoyt, a great twirler but temperamental. Must get breaks to be a winning pitcher. When his team slumps, Hoyt's work falls off to a surprising degree.

"Jones shows to advantage when not hard pressed. In a race such as the present American League struggle, is not at his best.

"Pennock is the one consistent performer on the Yankee staff. The possessor of an ideal disposition and plenty of courage, he does his best work under the severest pressure.

"In reality the Yankees' staff is merely a one instead of a five-star combination."

Fifteen Day
Mountain Excursion.
—TO—
WESTERN NORTH CAROLINA
LAND OF THE SKY.
Tickets on sale August 15.
Good to return until August 30
....Fares from Danville To....

Asheville	$ 9.75
Black Mountain	9.25
Brevard	11.25
Flat Rock	10.50
Hendersonville	10.50
Hickory	6.75
Lake Junaluska	10.50
(Lenoir	7.50
(For Blowing Rock Saluda	10.25
Waynesville	10.75

Proportionate Fares from Other Southern Railway Stations
Southern Ry. System.

NATIONAL

YESTERDAY'S RESULTS

GIANTS TRIM CUBS AND GO TO THIRD PLACE

NEW YORK, The New York Giants defeated Chicago today, 10 to 2, the Cubs thereby dropping to third place, a fraction of a point behind the Pirates, who defeated Brooklyn, Grigsby was hit in the face by a batted ball by Snyder in the second inning, the blow breaking his glasses and forcing him to retire from the game.
Score: R H
Chicago .. ..000 000 020— 2 8
New York .. .. 100 106 20x—10 11
Kaufmann, Hartnett, Nehf, Gowdy.

PITTSBURG PIRATES WIN IN THE NINTH.

BROOKLYN, Aug. 3.—After Grimes had held the Pirates to two hits in eight innings today they bunched two triples, a double and two singles in the 9th to win in the opening game of a five game series by 5 to 2. Yde registered his eighth straight victory. Manager McKechnie watched the game from the grandstand, having been indefinitely suspended for yesterday's disturbance at the Polo Grounds.
Score: R H
Pittsburg .. ..000 010 004—5 7
Brooklyn .. .. ..100 000 001—2 7
Yde, Gooch; Grimes, Taylor.

SATURDAY'S RESULTS

PHILLIES GRAB BOTH ENDS OF TWIN BILL WITH CARDS

(By The Associated Press)

First game:

St. Louis	000 000 000—0	2	1
Philadelphia	000 021 00x—3	7	2

Sothoron, Sherdeli nad Gonzales; Glazner and Henline.
Second game:

St. Louis	020 005 000—7	8	1
Philadelphia	400 002 002—8	13	2

Dyer and Niebergall, Gonzales; Ring, Carlson, Betts and Wilson.

REDS TAKE BOTH ENDS OF TWIN BILL WITH BROWNS

First game:

Cincinnati ..	000 020 000—2	10	2
Boston	000 000 000—0	5	2

Donohue and Hargrave; Genewich, Cooney and O'Neil.
Second game:

Cincinnati ..	190 320 013—19	24	1
Boston	000 100 010— 2	11	3

Mays and Hargrave; McNamara, Yeargin, Lucas, Conney and Gibson

PIRATES MAKE IT THREE OUT OF FOUR AT N. Y.

Pittsburgh ..	000 240 010—7	9	3
New York ...	020 013 000—6	9	1

Pfeffer, Kremer and Smith; McQuillan, Ryan, Dean and Snyder.

BROOKLYN DEFEATS CUBS IN FINAL GAME OF SERIES

Chicago	040 001 002—7	14	3
Brooklyn	000 300 60x—9	14	3

Bush, Jacobs and Martnett; Ehrhardt, Decatur, Ruether and Taylor.

LEO DIEGEL WINS CANADIAN TITLE

(By The Associated Press.)

MOUNT BRUNO, Quebec, Aug. 2.—Leo Diegel, of Washington, D. C., today won the Canadian open golf championship. His aggregate for the 72 holes was 285. Gene Sarazen of Briar Cliff, N. Y., was second with a total of 287.

Diegel and Sarazen in the afternoon round played close together and the gallery alternated between the two. However, earlier in the round, W. MacFarlane, Tuckahoe, N. Y., was putting up the best exhibition of the lot, he got 68, the third obtained today. The others being made by Diegel and Sarazen this morning. This made his aggregate 288 and placed him in third position. Other good scores were:

J. Farrell, Mamaroneck, N. Y., 291; W. E. Mehlhorn, St. Louis, 293; Clarence P. Hackney, Atlantic City, 295; Mike Brady, Detroit, 299.

The leading Canadian was A. Kay, Lambton, with 297. The best amateur score turned in by Norman Scott, Royal Montreal, who had 315, beating out Frank Thompson, Mississauga, the Canadian amateur champion, by three strokes.

DAILY PUZZLE

"MA KEPT A LION"

Little Willie had a bad habit of picking up everything he laid his hands oan; one day he made a trip to the zoo, and brought a young lion home with him, so his mother kept the animals for him in the back yard.

The puzzle, however, is this; rearrange the letters in the statement "Ma kept a lion," and you can form a single work which will tell you little Willie's greatest fault.

Yesterday's answer:

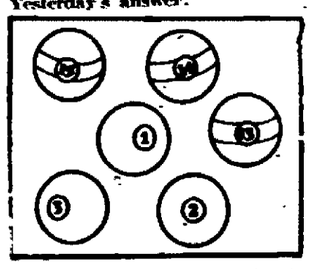

The first player pocketed the three striped balls, which were numbered 13, 14 and 15, a total of 42. The second player won the plain colored balls, numbers 1, 2 and 3, a total of 6. Six is the lowest possible total with three balls; 42 the highest, and hence the only possible arrangement by which three balls could produce a total seven times as great as three other balls. In pool, balls 9-15 are always striped; so the winning player must have won the striped balls.

TRAIN FOR BUSINESS

Business life offers unusually alluring opportunities to trained young people. Preparation for service in this field may be made quickly and economically. Our facilities for giving young people the necessary preparation for business employment are especially good.

Catalog and full information on request.

Fall Session Begins Monday, September 1

Danville Commercial College, Danville, Va.

TOBACCONISTS POUND CAPITAL PITCHERS AND WIN BY BIG MARGIN

RALEIGH, Aug. 2.—Danville made it two out of three this afternoon by handing the Capitals a drubbing to the tune of 9 to 5. The Tobacconists hit Pitchers Ross, who was knocked out of the box in the second inning, and Elliott, hard and timely. Cudge Harris was also ineffective and was relieved by Lefty Wilson after three local runs had scored in the first inning and one in the second. Wilson pitched great ball, allowing but three hits, these being bunched in the early stages of his hurling. He had the Caps at his mercy for six straight innings.

Raleigh scored first, making three tallies in the opening chapter. Stringfield walked, Jones singled, and Floyd, in his first time at bat for the Capitals since 1922, when he played here, knocked the ball over rightfield fence for a home run. It was the second ball to be knocked over the pailings by a local player.

Danville forged ahead by making a quartet of runs in the second. Murphy opened with a clean single. McDonald walted and walked. Resco forced McDonald at second. Regan slammed out a triple to rightfield and Murphy and Resco counted. Ross was sent to the showers and Elliott sent in. Cochlin greeted him with a double to right and Regan registered. Harris cracked out a single, scoring Cochlin.

The Leafs added four more tallies in the fifth stanza Trefry perched on second thanks to Lloyd's error. Trefry was caught between second and third but was safe sliding into third when Johnson dropped the ball. Myers was out on a grounder. Staley, Murphy and McDonald singled in succession, scoring Trefry and still having the bases loaded. Resco crashed out a double and cleaned the cushions.

Danville	AB	R	H	PO	A	E
Trefry, lf.	5	1	0	0	0	0
Myers, ss.	5	0	0	3	3	1
Staley, 2b.	3	1	1	3	5	0
Murphy, 3b.	3	2	2	2	0	0
McDonald, rf.	2	2	2	3	0	0
Resco, 1b.	5	1	1	7	0	0
Regan, cf.	5	1	3	4	0	0
Cochlin, c.	5	1	3	5	1	1
Harris, p.	1	0	1	0	0	0
Wilson, p.	3	0	0	0	2	0
Totals	39	9	15	27	11	2

Raleigh	AB	R	H	PO	A	E
Stringfield, ss.	3	1	1	4	3	1
Johnson, 3b.	2	1	1	2	4	1
Floyd, cf.	5	1	2	1	0	0
Barrett, rf.	4	0	0	3	1	0
Lloyd, 2b.	4	1	1	5	3	1
Matzen, lf.	3	0	0	2	0	0
McMahon, 1b.	3	0	0	10	1	1
Sircr, c.	1	1	0	0	2	0
Ross, p.	0	0	0	0	0	0
Elliott, p.	4	0	0	0	4	0
Totals	29	5	5	27	18	4

Score by innings: P
Danville .....040 040 001— 9
Raleigh .....311 000 000— 5
Summary—Sacrifice hits: Lloyd, Stringfield, Johnson, Matzen; two-base hits, Cochlin, Resco; three-base hits: Regan; home run: Floyd; double plays, Barrett to McMahon to Stringfield; hits: off Ross 2 in 1 1-3 innings, off Harris 2 in 1 inning, struck out: by Wilson 3; bases on balls, off Ross 2, off Harris 2, off Elliott 2, off Wilson 4; hit by pitched ball: Barrett by Harris, winning pitcher: Wilson; losing pitcher: Elliott, time of game: 2:15; umpires: Morgan and Clark; attendance: 1,000

The final run came in the ninth Murphy and McDonald walked Regan did a fast piece of running to beat out an infield roller for a hit Cochlin also sprinted down to first and was safe at first on an infield tap

Textile League Results Saturday

Riverside defeated White Oak in the last game of the first half of the Textile League season this afternoon at the home diamond of the latter yesterday afternoon by a score of six to three in a well played game.

Slayton had the better of Robertson in a pitching duel. Riverside scored first in the second inning when two runs were shoved over the dish. White Oak scored two to tie the count in the next inning. Each team scored a run in the fifth inning, the tie existing until the eighth when Riverside won the game with three runs. Slayton gave up only four hits.

Two extra base hits, one a triple by Robertson of Schoolfield and the other a double by Bunton, were made in the game.

The box scare and summary follow:

Riverside	AB	R	H	PO	A	E
Carter, 2b.	5	0	0	1	3	2
Keeton, cf.	5	0	1	2	0	0
McCaldaham, rf.	5	0	0	0	0	1
Bunton, 1b.	1	0	1	1	0	0
Slayton, p.	4	1	2	3	0	0
Robertson, lf.	4	2	1	4	0	0
Batis, c.	4	1	1	7	1	0
White, 3b.	4	0	1	0	4	0
Farley, ss.	3	1	1	0	2	0
Stewart, 1b.	3	1	0	9	0	1

White Oak	AB	R	H	PO	A	E
Robertson, ss.	4	0	0	3	2	1
Kenett, 1b.	4	2	1	8	0	0
Ledbetter, lf.	4	0	1	0	0	0
Holms, c.	3	0	0	8	1	0
Caviness, cf.	4	0	0	2	0	0
Betram, 3b.	2	0	1	0	1	0
Yow, 2b.	4	0	1	3	2	3
Boughm, rf.	4	0	0	2	0	0
Robertson, p.	4	1	0	1	2	1
Totals	33	3	4	27	8	5

Score by innings: R
Riverside .....020 010 030— 6
White Oak .....0020 010 000— 3
Summary—Stolen bases: Keeton, Farley; sacrifice hits: Carter; two-base hits: Bunton; three-base hits: R. Robertson; struck out: by Slayton 7, by Robertson 7; bases on balls: off Robertson 1; hit by pitched ball: Betram (2), Holm by Slayton; left on bases: Riverside 6, White Oak 6; earned runs: Riverside 3, White Oak 1; time of game: 1:55; umpires: Chapelier and Caviness.

SCHOOLFIELD SNOWS UNDER RIVERSIDE

Schoolfield snowed under Leaksville at West End park yesterday afternoon to the tune of 15-6. Leaksville made nine errors which materially helped Schoolfield to pile up their big lead. A home run was made by Fisherman with two on base.

The box score:

Leaksville	AB	R	H	E
Barnes lf	6	1	2	0
Hoover 2b	5	2	3	0
Apple 1b	5	1	2	0
Nelson 3b	5	1	1	0
Reynolds p	4	0	1	4
C. Edwards ss	3	0	0	1
Carter c	5	0	0	1
R. Edwards rf	3	0	0	3
Fisherman p cf	4	1	2	0
Totals:	40	6	11	9

Schoolfield	AB	R	H	E
Holder ss	5	2	2	1
Sakey 3b	5	3	2	0
Wilson 2b	5	2	3	0
Belton c	5	1	4	0
Howard cf	5	3	2	0
Cowan 1b	5	2	2	1
Berry rf	5	0	0	0
Furr lf	5	2	1	0
Green p	4	0	2	0
Totals:	44	15	18	2

Score by innings:
Leaksville ..... 410 010 000— 6
Schoolfield ..... 350 403 00x—15

SHOE WORKERS ACCEPT PEACE AGREEMENT

(By The Associated Press.)

LYNN, Mass., Aug. 2.—The amalgamated shoe workers of America by a vote of a majority of its locals, has accepted a peace agreement to govern the shoe industry in this city until April 30, 1925.

The manufacturers, who favor the agreement, ar eexpected to take formal action next week. The agreement forbids strikes, lockouts or concerted cessations of work it provides for a working week of five and a half days for nine months of the year ad five days in June, July and August.

DAVIS CUP RESULTS—

(By The Associated Press.)

NEW YORK, Aug. 2.—Gerald Patterson, of Australia, defeated Paul Kong, of China, in straight sets in their Davis cup singles matches on the courts of the Crescent A. C. in Brooklyn today 6-0, 6-1, 6-1.

HIGH POINT WINS THE FINAL GAME WITH BULLS

HIGH POINT, August 2.—The Furniture Makers took the final game of the series from Durham here this afternoon after losing two straight. The score of today's game was 7 to 1. "Smoky Joe" Caviness was hit opportunely, especially by Herndon and L. Thrasher who got three bingles each out of four times at bat. No other player got more than one hit and four got these. These included a home run by Allison in the second inning with no one on. On the other hand Frenick was in good form and kept six hits well scattered except in the eighth inning when Durham made her only marker.

Fielding feature were affored by Allison, Schmidt, H. Smith and Allen.

The box score follows:

Durham	Ab	R	H	Po	A	E
Irby, cf.	4	0	1	6	0	1
Bourg, 1b.	4	0	3	10	2	0
H. Smiht, 3b.	4	0	1	0	3	0
Brummett, 2b.	4	0	0	1	4	0
Mallonee, rf.	3	0	0	1	0	0
Lennox, ss.	3	0	1	1	2	0
Jones, lf.	4	0	0	3	0	0
Sessions, c	4	0	0	2	0	0
Caviness, p.	3	1	0	0	3	0
TOTALS:	33	1	6	24	14	1

High Point	Ab	R	H	Po	A	E
Meekin, 3b.	4	0	1	0	1	0
Herndon, 1b.	4	3	3	8	1	0
J. Smith, rf.	3	0	0	4	0	0
L Thrasher, lf.	4	2	3	1	0	0
G. Thrasher, cf.	4	0	1	5	0	0
Allison, 2b.	3	1	1	2	3	1
Schmidt, ss.	3	1	0	2	3	1
Townsend, c.	3	0	1	4	0	0
Frenich, p.	3	0	0	1	1	0
TOTALS:	31	7	10	27	9	2

Score by innings: R
Durham ..... 000 000 010—1
High Point ..... 110 012 02x—7
Summary: Stolen bases: Herndon Sacrifice hits: J. Smith. Two-base hits: Herndon (2) L. Thrasher (2) Irby G. Thrasher. Home runs: Allison Double play: Fenich to Schmidt to Herndon; Allison to Herndon. Struck out by Caviness 2: by Frenick 4 Bases on balls off: Frenick 2. Hit by pitched ball: Allison. Passed ball Townsend and Sessions. Time of game: 1:37. Umpires: Sabie and Lewis. Attendance: 925.

JINX HARRIS HANGS UP ANOTHER PATRIOT WIN

GREENSBORO, Aug. 2.—Greensboro had one big inning and defeated Winston Salem here this afternoon by the score of 7 to 5. Molly Cox got two home runs, the first coming in the fourth inning with no one on the paths and the second in the fifth inning with the stations full. Brandon hit a thousand for the day getting four hits out of four attempts Ray got three safeties out of four efforts. Standeart made a brilliant catch off the bat of Fuhrey in the second inning. Long robbed Zitzke of a hit in the third and Fuhrey made nice stops and throws of Jackson and Long. The box score and summary follow:

Winston	AB	R	H	PO	A	E
Long cf	4	0	1	2	0	0
Jackson 1b	4	0	0	5	1	0
Standeart 3b	4	2	2	3	1	0
Smith p	4	1	2	0	3	0
Waldron 2b	5	1	2	6	3	0
Mahoney c	4	1	2	2	1	0
Inman ss	3	1	0	2	5	1
Johnson rf	4	0	2	2	0	0
Miller lf	3	0	0	2	0	0
*Hamby	1	0	0	0	0	0
Totals:	35	5	11	24	14	1

*Ratied for Miller in 9th.

Greensboro *	AB	R	H	PO	A	E
Zitzke 2b	4	1	2	2	1	0
Brandon c	4	1	4	7	0	0
O Hara lf	4	1	0	6	1	1
D Harris cf	3	1	1	2	0	1
Cox 1b	4	2	2	7	0	0
Teague 3b	4	0	1	1	2	0
Ray rf	4	0	3	1	0	0
Fuhrey ss	4	1	1	1	5	0
J Harris p	3	0	1	0	2	0
Totals:	34	7	14	27	11	2

Score by innings:
Winston ..... 000 112 001—
Greensboro ..... 100 141 00x—7
Summary—Sacrifice hits: J. Harris Two-base hits: Zitzke, Brandon Standeart, Waldron, D Harris. Home runs: Cox, 2 Double plays: Inman to Waldron to Jackson, 3, Inman to Waldron, O'Hara to Zitzke. Struck out by Smith, 1, by Harris, 7 Base on balls off Smith, 2; off Harris, 1 Passed ball: Brandon. Wild pitch Harris Time of game, 1:45. Umpires, Mahley and Brandon. Attendance: 750.

EGYPT PREFERS AMERICAN CAR

CAIRO, Egypt, Aug 2.—Five hundred and five automobiles were imported into Egypt during the first six months of this year. Of this number, 390 were of American make.

This Evening Come To
Crystal Lake Park

After the sweltering heat—Come for a plunge in the Cool Crystal Water or join the happy throng of spectators on the Grandstand or recline 'neath the shade of spreading trees.

CLEAN GROUNDS, CLEAN WATER, CLEAN CONDUCT

Crystal Lake has just been drained, scrubbed and refilled with Crystal water—The Lockers, and Showers are sanitary and clean. Suits are regularly sterilized and everything to insure cleanliness in all things is our constant aim.

Bring the Family

Mother and the little folks may splash around in the water or watch brother and dad in a swimming race. Lots of fun on the slide. Come, fill your lungs with fresh air, swim until you're exhausted—It'll do you good.

NEWSPAPER ARCHIVE®

Senators Lose to Browns; Tigers in Lead; Pirates Win

LEAFS TO PLAY DOUBLE HEADER TOMORROW

The Danville team this afternoon will begin a home series of four games with the Furniture Makers of High Point at Stonewall Jackson park. Herb Murphy stated this morning that either Harris or McWhirter would be moundsman for the locals his choice to be determined just before the game. Today is Ladies' day and the attendance is expected to be heavy as it usually is on the first day of the home series.

Tomorrow the Leafs will play a doubleheader with the High Pointers the first game to start at half past two o'clock

Golf Champions Onwentsia Club

(By The Associated Press)

CHICAGO, Aug 4.—Woman national golf champion Edith Cummings, the defending title holder, Miram Burns, of Kansas City, six former western champions and some 150 other women golfers, including many state, city and regional titlists, today played the qualifying round of the women's western golf championship at Onwentsia club.

While Miss Burns automatically qualified because of the title she won at Exmoor club last year by defeating Louise Fordyce, of Youngstown, Ohio, in the finals, she elected to play today for the practice and a chance to win low medal honors Miss Cummings, while she has won honors abroad, in addition to the national crown, has never won the western honors. She is a favorite, however, as the play is over her home course.

R. M. Jeffreys of Chase City Dies

(By The Associated Press.)

CHASE CITY, Aug 4.— R M Jeffreys, prominent tobacco man of this place, died Monday at his home here He is survived by the following sons and daughters. Senator W. H Jeffreys, Jr., and W. A. Jeffreys, of Richmond; R. L Jeffreys, member of the house of deegates from Mecklenburg county; Mrs. Cora J. Wallace, H. E Jeffreys, four grandchildren, and one brother, E. B. Jeffreys of Skipworth. Mr Jeffreys was in his 74th year.

He built the largest and best warehouse in Chase City and while he operated it, it had a large patronage. In 1910 he organized the Jeffreys-Spaulding Manufacturing Company of Chase City and later the Jeffreys, Myers Manufacturing Company of Oxford, N C, and the Jeffreys, McElrath Manufacturing Company, of Macon, Ga. and was president of all three of these organizations at the time of his death. These corporations are engaged in the manufacture of box shooks for the Standard Oil Company and are three of the larges and most successful manufacturing companies in their respective localities.

Pres. Coolidge Has Knotty Problems

(By The Associated Press.)

WASHINGTON, Aug 4.—President Coolidge faces a busy ten days before he delivers his campaign keynote speech at the formal notification ceremonies here August 14, with some knotty government problems viewing with politics on his calendar.

The reports of the tariff commission on the sugar tariff, in which opposite views are set forth and over which considerable controversy has been waged for more than a year, are on his desk and he expets also to make an early selection of an ambassador to Mexico to succeed Charles B. Warren, who retires today.

Meanwhile, Mr. Coolidge plans to conclude his speech of acceptance early this week.

The sugar reports are quite voluminous, three members of the commission recommending a reduction in the sugar rates, it is understood, while two oppose any change.

GREAT AMERICAN GAME

SHE—Oh, look; Iowa has three men on bases!

HE—Yes, but Chicago is at bat.—Iowa Frivo.

EUROPE'S SKIES BRIGHTER SAYS SEC. HUGHES

Believes Corner Has Been Turned and That It Means Better Days

(By The Associated Press.)

BERLIN, Aug. 4.— "The Dawes report initiates a new era and its execution is absoutely essential to the reconstruction of the shattered post-war economies,' 'Secretary Hughes told the American correspondents today.

While earnestly endeavoring to maintain his "official incognito" by refraining from formal discussions, the secretary, nevertheless, was willing to admit his conviction that the skies were brightening and that he believed "Europe has turned the corner."

Mr. Hughes made only a slight allusion to the conversation he had in Berlin, finance Minister Luther and Herr Von Schubert, foreign office commissioner. Accompanying the plenipontentiares were representatives of Prussia and Bavaria and a number of experts

(By The Associated Press.)

LONDON, Aug. 4.— The ultimate sucess of the inter-allied conference on raparation now depends on the attitude of the Germans Premier Herriot, of France, told the the Associated Press today.

"If the German delegates are wise," said M Herriot, "we shall have a good peace, not only for Europe but for the entire world. Everything now depends upon a proper understanding by Germany of the part she is to play. The allies have reached a complete agreement

"In the attainment of the happy results we have achieved France has not made a bargain but has merely proposed a thesis of justice founded upon ful recognition of the principle of arbitration, which is the basis of the London agreement

The French premier paid tribute to the helpful co-operation of the American participants in the consultations in bringing about the agreement. He expressed also his gratitude to President Coolidge for the friendly interest of the American chief executive.

Mystery Seen In Assault of Army Private

(By The Associated Press)

NEWPORT NEWS, Va., Aug. 4.—Mystery surrounds the assault and robbery of Private Almos H. Easterwood, attached to the quartermaster's corps at Langley Field, who was found near the gymnasium late on Saturday night on the flying field reservation suffering from a fractured skull.

The wounded soldier was taken to the Walter Read hospital in Washington last night in the hope that the army surgeons might remove the pressure on the skull through an operation. Surgeons here held out little hope however for the recovery of the man.

Shortly after 9:30 o'clock Saturday evening as Private Gripekoven, also a member of the quartermaster corps, was going to the barracks he found Private Easterwood lying on the ground near the gymnasium, with the side of his head mashed in and partly unconscious. Private Gripekoven gave the alarm and the injured man was carried to the post hospital. Private Easterwood was unable to talk but it is said that he was conscious to the extent of being able to write to those around him. He explained on paper that he was waylaid while walking along the street to the barracks by some unknown party who sneaked up behind him and dealt him the blow. It is said that Private Easterwood had between $300 and $500 cash on his person, but all the money was missing and the army authorities are working on the theory that Private Easterwood was struck down by a man who later robbed him.

DELEGATION OFF TO LONDON

(By The Associated Press.)

BERLIN, Aug. 4.— The German delegation to the inter-allied conference left for London shortly after 9 o'clock this morning.

Hughes Hob-Nobs With Wales

Secretary of State Charles Evans Hughes fraternized with royalty at the Pilgrims' dinner given him in London. On his left sat the Prince of Wales, and on his right the Duke of Connaught. And in front of him—.

Eminent Author Dies In England

(By The Associated Press)

BISHOPSBOURNE, Eng, Aug. 4.—Lovers of literature today mourned the passing of Joseph Conrad, eminent author of sea tales, who died at his home here yesterday in his sixty seventh year. Death came suddenly

Mr Conrad was apparently in normal health Saturday morning. At noon, however, he was seized with an attack of asthma, which developed with such rapidity that his physician advised the use of oxygen.

The novelist suffered much pain and grew orse during the night. At 8:30 o'clock in the morning, while resting in a chair, he suddenly expired, his heart being unable to withstand the strain of the asthmatic attack.

Belgium Recalls 'The Day' Minute's Silence Observed

(By The Associated Press.)

BRUSSELS, Aug 4.—On this, the tenth anniversary of the invasion of Belgium in the world war, at 9:30 o'clock this morning, the hour at which on August 4, 1914, the first German troops crossed the Belgian frontier, the sirens on the Belgian factories and the whistles of locomotives and steamships gave the signal for a minutes' silence. Many of the inhabitants were in tears when after this brief interval the bells rang out from every belfry, recalling Belgium's liberation after her suffering

3 Guests Missing In Hotel Blaze

(By The Associated Press.)

PORTLAND, Me, Aug 4—All but three of the ninety guests at the Hillcrest hotel, a summer hostelry on Great Chebague Island, which was burned yesterday, were believed today to be safe. The three who lost their lives were Irvin O'Hara and John A. Keady, Jr., both of Brooklyn, and Edward Randall, of Medford, Mass. Loss of $100,000 was caused by the fire which started apparently from a lighted cigarette.

Funeral Services for College President

(By The Associated Press.)

ELON COLLEGE, N. C., Aug. 4.—Funeral services for Rev. Wm. Samuel Long, of Chapel Hill, founder and first president of Elon College who died yesterday at Sanford of injuries received in the automobile accident will be taken to Graham for burial.

Rev. Long was injured last Wednesday. His hurts at first were not believed to be serious, apparently being confined to three fractured ribs. Complications set in Friday.

Rev. Long was born in Alamance county, October 22, 1839. He was for many years superintendent of public instruction for Alamance county. He founded Graham Normal college and Elon College.

He is survived by his widow, two sons, Dr. Will S. Long, and J. Edward Long of Graham, and two daughters, Mrs. H. F. Franklin, Richmond, Va., and Mrs. S. A Holleman, High Point.

Progressives Open Drive Labor Day

(By The Associated Press)

WASHINGTON, Aug 4—Senator La Follette and his advisers are still undecided as to when they should begin active campaigning Indications, however, are that little will be done for a month at least and that the time, meanwhile, will be devoted mainly to routine organization work.

Advisability of Senator La Follette, making his initial campaign speech on Labor Day in some industrial center is being considered, it was said today, but some of his friends have advised him to wait until mid-September and then to launch a drive for votes that would be carried on intensively until election day.

Those who hold this view believe that six weeks of whirlwind campaigning would bring the appeal for support for the LaFollette-Wheeler ticket to a peak just before election while if too much speech-making is made prior to that time there might be a last minute let down. They favor a late start also to enable to Mr. La Follette, who recently has been ill; to conserve his strength.

CEREMONY PLANNED FOR KNIGHTS TEMPLARS IN 1925

SEATTLE, Wash., Aug. 4.—Preliminary arrangements already have been made by Bethlehem Commandery of Seattle for an impressive ceremony to take place during the triennal conclave of the Knights Templar of the United States here in July, 1925

The International Traveling Beauseant of the order will be formally presented to the commandery in the University of Washington stadium by the Western Gate Preceptory of Victoria, B. C At the cross arms of a living passion cross formed by more than 2,500 Knights Templar, the beauseant, a reproduction of the battle guidon carried by the ancient Templars will be presented as 100 chanters sing age-old songs of the order

The beauseant was started on a world journey by the Grand Priory of Canada in March, 1921, to carry a message of universal peace.

RUSSIA UNABLE TO SUPPLY DEMAND FOR SMALL COINS

LENINGRAD, Aug. 4.—With the introduction of new metal currency in Russia, the Soviet government is experiencing great difficulty in coining sufficient money in small denominations to meet the public demand, and is turning to the United States for additional minting machinery. It has also placed an order with the British Royal Mint in London for the manufacture of 40,000,000 half-ruble silver pieces. These have a value of 25 cents and consists of nine parts of 25 cents and consist of nine parts of silver and one of copper.

While silver coins of 10 kopeks, 15 kopeks and 20 kopeks have been in circulation for some time, no copper money has yet been minted, as the state-controlled factory, to which the government awarded a large contract for minting copper pieces, has failed to produce suffcient coins to meet the demands of the Soviet republic.

Mount Everest, in the Himalayas, the highest mountain in the world, has an altitude of 29,002 feet.

Shark flesh has always been considered a delicacy among the people of Japan and the Far East.

The NUT CRACKER

BY JOE WILLIAMS

PEGGY'S FIFTH!

Less Angles, Calif.—Bull Montana, prosperous proprietor of world's most ornate cauliflower ear, denies report he will wed Peggy Joyce. "I haven't the face to do it," says the Bull.

Rattlebrain, Nev.—Oscar H. Sapp would neither deny nor affirm charge he has cast his lot with Peggy Joyce It ain't much of a lot anyway, being located on the wrong side of the railroad tracks, and Peggy probably wouldn't be interested.

Hangnail, Okla.—If Peggy Joyce is still looking for a perfect husband old Simon Cuttlebone of Kamm's Corners seems to be the winning ticket. Old Simon ain't got sense enough to be anything else, claims Postmaster Hawkins.

Stubblebeard, New Mex.—When Bill Squires, local Valentino, was asked if he would take Peggy for better or worse he winked his one remaining good eye knowingly and remarked, "Shux! you know me, Albert!"

Mattewan, N. Y.—Count De Stymie, one of the institution's permanent guests, admitted the possibility that he may be the lady's fifth. The count was in particularly jolly humor the day your correspondent called, having just received a new pair of scissors. "I do love to cut out these stylish animal cracker designs," he confided, as one man to another.

Rough Neck on the Sea.—One Punch O'Goofty is determined to plunge into the sea of matrimony and the gossips are mentioning an extravagantly married young show lady as the lucky gal! "Well don't a guy have to do something to cool off in weather like this?" demands the belligerent Mr. O'Goofty.

Alimony on the Rocks.—"It is untrue that I have asked the lady for her hand," declares Straight Dope Benny, noted oin collector. "I saw her rings and I don't think they are the real McCoy."

Uncouth Manor.—Irvin Petrograd, celebrated sour note composer, has committed another cabaret classic, entitled, "She's just the kind of a girl it costs you plenty to forget."

OTHER WAY AROUND

"Well, Art, I can tell you're a married man, all right. No holes in your stockings any more."

"No. One of the first things my wife taught me was how to darn 'em."—American Legion Weekly.

The New Freely-Lathering Cuticura Shaving Stick For Tender Faces EMOLLIENT MEDICINAL ANTISEPTIC

RUB AWAY your PAINS

Feel the invigorating, refreshing effect of this most delightful of all alcohol rubs.

Especially recommended for the sick and convalescent.

ALCOHOL 95% At All Druggists

CRYSTAL BATH ALCOHOL MASSAGE

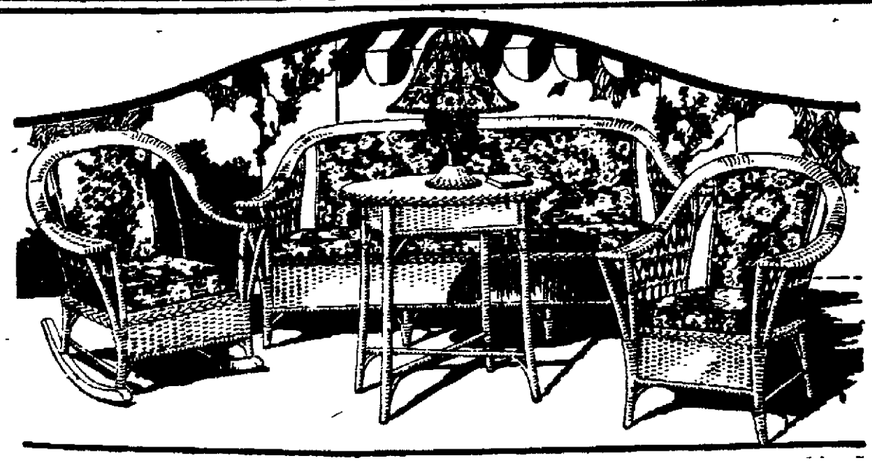

Newly Designed Reed Furniture

OUR stocks are already reflecting the wonderful Grand Rapids' Market. New reed suites in artful design and colors are now on display at our store.

These goods were selected with the greatest of care and you will make no mistake in choosing from our stocks. Below you will notice some of the attractive prices. We'll be glad to show you and tell you about them—come in.

Sofa, 6 feet long, spring cushions, in frosted brown finish, and two comfortable rockers for $117.50

Sofa, 4 feet long, in the same finish as the above suite. With two rockers to match $87.50

Sofa, 6 feet long, in Old Copper enamel, two rockers to match. Beautiful covers $112.50

Sofa, 4 feet long. French gray enamel finish, two easy rockers, pretty cretonne covers $55.00

Sofa, 6 feet long, beaver enamel finish, two easy rockers, davenport table, lamp and end table to match. Sofa and chairs upholstered in high-grade cut velour trimmed with beautiful shade of moss edging. All cushions are spring filled $287.50

Odd Rockers in various enamel finishes priced from—Each $13.50 to $32.50

New Low Prices

Corona Axminster Rugs, room size 9x12 only $42.50
Oval Rag Rugs, three in set, different sizes $16.00
Kirsch Curtain Rods reduced from 35c to 25c

Clements, Chism & Parker

Furniture—Draperies.

TO THE VOTERS OF DANVILLE

Help a Danville Man Help You

Walter P. Tudor is Your Neighbor and Town Citizen. If You Are Interested In Danville You Should Be Interested in Voting For and Supporting a Danville Man. Pittsylvania County Has the Following Representatives:

Claude A. Swanson, United States Senator
M. E. Clement, State Senator.

House Of Representatives.
H. D. Sheppard, R. T. Carter, C. R. Warren.

Are the people of Danville not entitled to something. In my opinion the citizens of Pittsylvania county are broad minded, fair in all their dealings, especially politically, with the exception of a few professional politicians

"Danville Does Things"

WALTER P. TUDOR

KODAK SAFE

A full page of The Gumps and Moon Mullins every Saturday in THE BEE.

SALDMAN SAM By Swan

FRECKLES AND FRIENDS By Blosser

GASOLINE ALLEY

IT SEEMS TO BE UNANIMOUS

By King

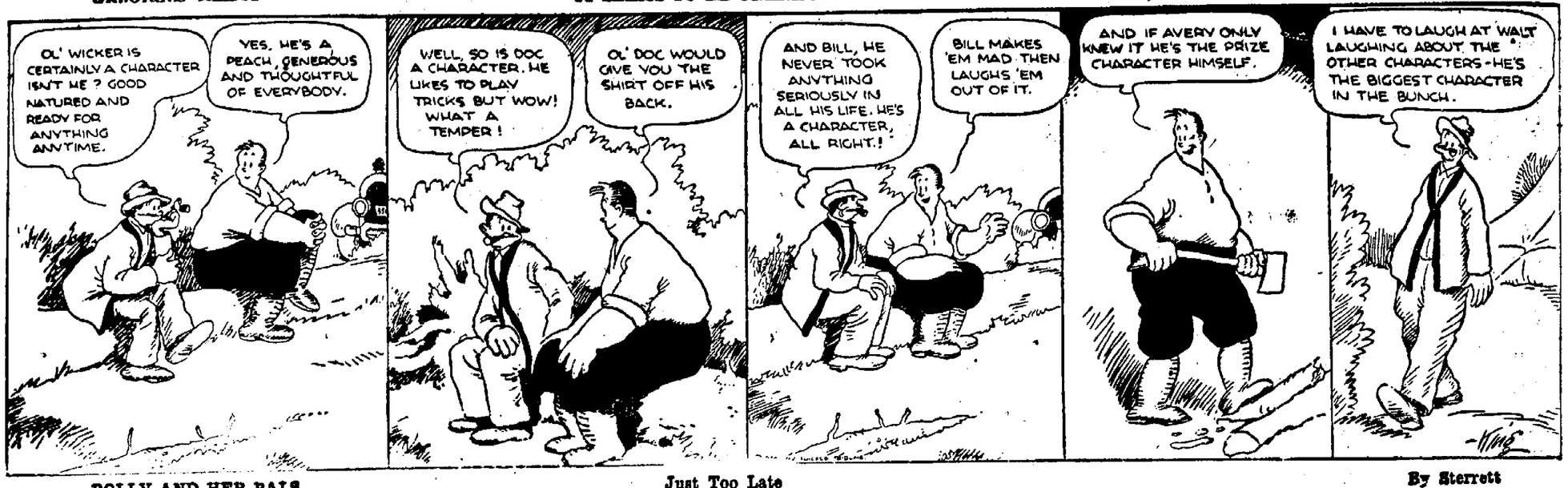

POLLY AND HER PALS

Just Too Late

By Sterrett

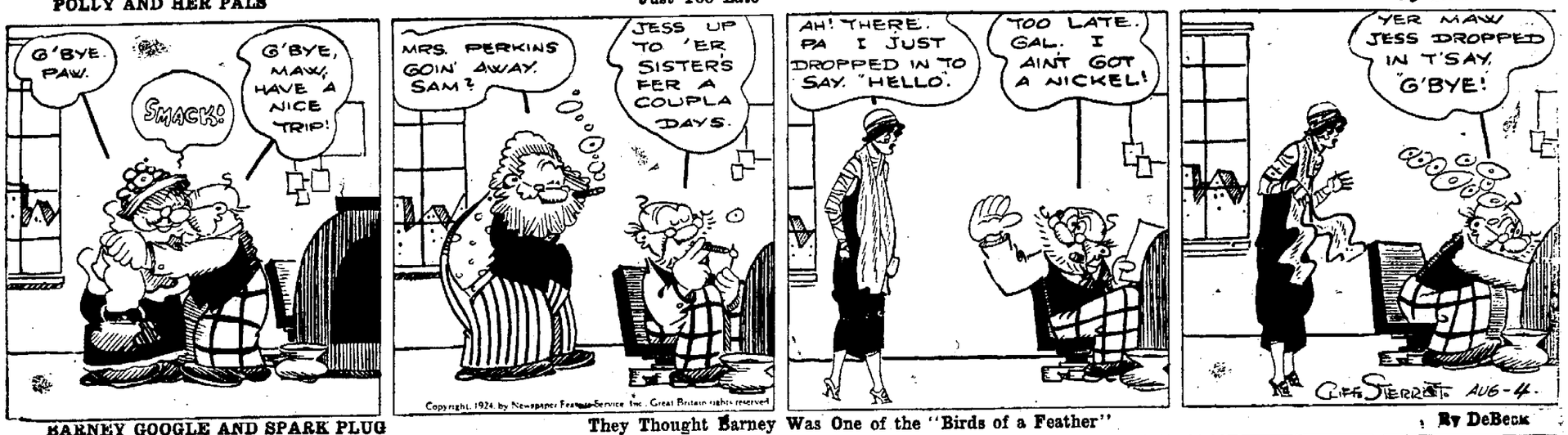

BARNEY GOOGLE AND SPARK PLUG

They Thought Barney Was One of the "Birds of a Feather"

By DeBeck

SOCIETY IS ENJOYING THE HARDSHIPS OF OCEAN TRAVEL

By Rube Goldberg

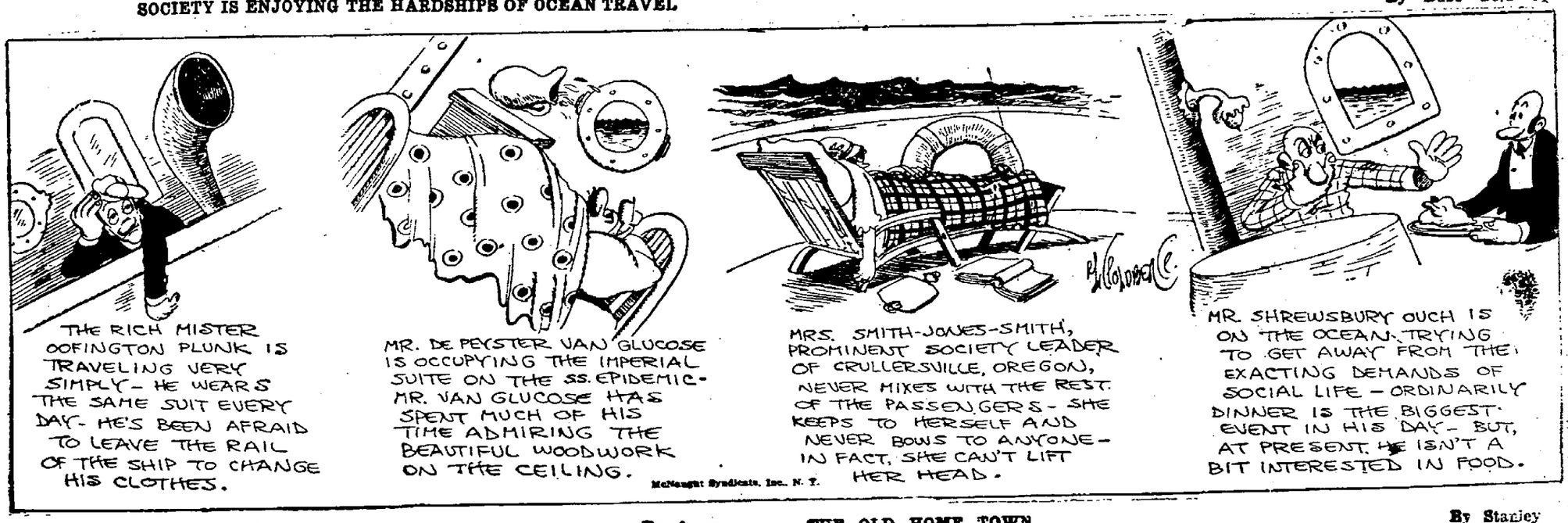

McNaught Syndicate, Inc., N. Y.

OUR BOARDING HOUSE

By Ahern

BUSTER'S "PANAMA" HAT TAKES A SUDDEN "TURN" FOR THE WORSE—

(Copyright, 1924, by NEA Service, Inc.)

THE OLD HOME TOWN

By Stanley

NO DOUBT THE TWO CIGARS A CHICAGO DRUMMER GAVE STATION AGENT DAD KEYES HAD SOMETHING TO DO WITH HIS GOING HOME FOUR HOURS EARLIER THAN USUAL TODAY

(Copyright, 1924, by NEA Service, Inc.)

NewspaperARCHIVE®
NewspaperARCHIVE®

Call Phone Number Two-One

Your Wants - All of Them - Supplied Here
WANT AD PAGE

Call Phone Number Two-One

HELP WANTED FEMALE

Learn Beauty Culture and Preservation, the highest paid profession a lady can enter. We teach you in a short time at small expense. Write today for particulars. Richmond Beauty School, Dept. B, Richmond, Va. 24br12

Wanted: Middle-Aged Colored Woman to take care of elderly lady. Must stay at night. Address P. O. Box 299. br

HELP WANTED—

Why Not Learn Barbering? Only takes four to six weeks. Light, clean, pleasant year-round work. Jobs guaranteed. Good wages. Write today for particulars. Richmond Barber College, Dept. 2, Richmond, Va. 24br12

Firemen, Brakemen: Beginners $150-$250 monthly (which position?). Write Railway, care The Bee. 3 su rb 5

Wanted—Salesman, with car or truck preferred. To sell on commission basis to retail stores and restaurants. Write giving address and phone number. Address "A. B. C." care The Register. 3rSubMoWe

ROOMS—HOUSES For Rent

For Rent: Five-Room Bungalow At Carter Springs. Improved road, 3 miles out. Possession at once. Phone 4211. br

For Rent: 5-Room Flat, Lights, Cas, water, phone and bath. 432 West Main street. Phone 1967-W. 2b5

For Rent: Two Rooms for Light-housekeeping. W. P. Boggs, Phone 1884-J. 641 Wilson St. 30b4

For Rent Year 1925 or For Sale: Three good bright tobacco farms in Amelia and Prince Edward counties, Virginia. Necessary building. Find opportunity to right parties to make money. Piedmont Lumber Company, Lynchburg, Va 28br6

For Rent: Very Desirable Home On West Main streete. Nice large lot, back yard and garden. House modern in every respect. Three bed rooms, steam heat, bath on second floor and lavatory on first. Immediate possession at a very reasonable rental. Gravely Brothers, 503 Main St. (No information over phone). rb

Rooms, With and Without Bath. Reasonable rates. Pittsylvanic Hotel. 12b*

For Rent: New Brick Garage On Virginia avenue. Phone 1727. 29br6

For Rent—Garage on Colquohoun street. Apply 939 Green street. Phone 1564. 4rb*

For Rent for year 1925—Several good two and four horse farms. Good tobacco and corn land. S. H. Wilson, Cascade, Va. 1rb6

POSITIONS WANTED

Position wanted January 1st, 1925, by married man, twenty-eight years old, with some tobacco or automobile company. Best of references. Address Mack, care of Register. 2rb3

SALESMEN WANTED

Have a Selling Position Good For $5,000.00 and more a year open for a man who has the ambition to make good and put himself in a position for advancement in a growing business. One who can finance himself for 30 days and owns a car. The man we want has a job now, but is anxious to advance himself by hard work, and not looking for a snap. If you are this man write for an appointment, giving full particulars of present work & etc. Write Box 54, care Register. 3rb

Brush Salesmen: Dist. Mgrs. $30-$75 weekly. High quality line. Get our 50-50 proposition. We train the inexperienced. Neway Brush Co., Hartford, Conn. 3rb

FOR SALE

For best barber work, Climax Barber shop, corner Main and Bridge streets. Haircut 35c, shave 20c. All experienced barbers. 16rb*

REAL ESTATE FOR SALE

Bargain 280 acre coton and tobacco farm. $7,000, also smaller farms and store property. Easy terms. C. Witmer, Crewe, Va. 2r2

For Sale: Four-Room House Lee street at a bargain. Patton, Temple & Williamson. 2b2

For Sale: New Bungalow, Riverview street. Patton, Temple & Williamson. 2b2

For Sale: Nice Level Lot Mountain View. Easy terms. Patton, Temple & Williamson. 2b2

For Sale: Very Choice Building Lots, New Design. H. E. Ferguson. 2b2

For Sale: Six-Room Cottage On East Green street. Price, $2,500.00. Call Gravely Bros, Phone 124. 2br2

For Sale: Six-Room Cottage On Gray street. A good little home, reasonable priced. Call Gravely Bros. Phone 124. 2br2

TELEPHONE GUIDE

Phone One-One.
New Closed Car Taxi.
U-Drive-It and Taxi Co. 25*

Plumbing and Heating.
Fred D. Anderson
Phone 708. 300 Bridge St. 1-10*

W. R. Edmunds & Company, Heating and Plumbing. 321 Craghead St. Phones 2137 and 1367. 1-*

—Call 150—
Farley Plumbing & Heating Co.
The best work is the cheapest. 5*

Sign Painting a Specialty.
Powell Sign Works,
422 Main St. upstairs. Phone 1688

AUTOMOBILES

Auto repairing. Alemite greasing system and car washing. Expert service. Motor Service Co., rear Leeland Hotel. Phones 463 and 39. 10rb*

We Have Several Wonderful Bargains in used cars for this week, at the home of good automobiles
Open Air Showroom, Loyal St
Used Car Dept.
Wilson-Meade Motor Co. 4br6

LOST - FOUND - STOLEN

Lost: In or Near Postoffice Small bunch keys. Finder notify Bee Office. Reward.

SPECIAL NOTICE

Buy Electric Light Bulbs from Danville Hardware Co. They sell the best. Price 25 and 30c. 3rb5

USED CARS CHEAP

1 1923 Dodge touring.
1 1923 Hudson coach.
2 1923 Ford coupes.
1 1924 Buick coupe.
1 1922 Buick roadster.
1 4 cyl. Essex touring.

Easy terms.

Payne-Wyatt Sales Co.,
L. R. Wyatt, Mgr.
1rb3

The Best Tobacco Flues Are Made By The Danville Hardware Co. 21br-mo,we,fri-10

Commercial Barber Shop—
Now open for business. Sanitary, modern equipment. Experienced barbers, R. B. Moore, C. L. Moon, F. B. Pool, R. C. Shelhorse. Hotel Burton basement. Entrance on Main and Hotel lobby. 21br-m,w,fr*

Why Do You Want To Experiment when you can get a man that knows, and also brings his shop with him? It will be much less expense to you. Geo. W. Motley, Five Forks Plumber. Phone 1757-W. 4br6

Notice:
Private room for ladies and children. Hair Bobbing, Shingle and Shampoos a specialty. Latest scientific scalf treatment. Leeland Hotel Annex Barber Shop. 25b*

Call 994-W for Highest Cash Prices paid for second hand furniture and household goods. Danville Auction House, 216 Craghead St. 9br*

Having Doubled Our Capacity, We are now prepared to furnish any kind of coal, for furnace, stove or grate at the lowest prices. Dry wood, any length
Danville Wood & Coal Co. 18br*

I Have a Good Wheat and Corn Mill that I would like to arrange with some one to operate for me. T. J Connell, LaCrosse, Va. 25br12

Listen—Would you be interested in owning a small farm near town? Make your wants known to Box "A. C." care Register office. 3rb

Lost—Year old black and white male setter. Answer name "Jill". Notify Witcher Parrish, Axton, Va. 2rb2

Lost: A Shrine Pin Between Quality Bakery and Telephone Exchange. Finder call 12005, or 203. 2brb

Why Do You Want To Experiment when you can get a man that knows, and also brings his shop with him? It will be much less expense to you. Geo. W. Motley, Five Forks Plumber. Phone 1757-W. 29rb6

He Who Hesitates Loses!
The good Furniture values which we have today may be gone tomorrow. Come in and get your share. We appreciate your business.
Clutter Furniture Co.,
209 N. Union St.
4brmon&wed

WANTED

Wanted By Couple: Small Furnished apartment, private bath. References exchanged. Address Box A-1, care Register and Bee. 4br3

Wanted: Clean White Rags. 5c. lb. At The Register Office. rb*

FARMS—FOR SALE

IMPROVED FARM
Well improved farm for sale—1047 acres, with 500 acres in cultivation, balance easily put in—seven-room dwelling, ceiled throughout, seven tenant houses, barns, cattle houses. No waste land. Several hundred acres best grade bright tobacco land, clay subsoil. Good water. No malaria, no typhoid; as healthy as anywhere. Good schools, churches, white neighbors. This is the Cotton, Corn, Peanut, Sugar Cane, Bright Tobacco Section of Georgia, hogs, creamery products, melons, pepper and truck crops. If interested in something good write for full particulars. Will sell for $42.50 per acre, cash or terms. Easily subdivided into small farms. Mild climate in winter and summer. Two or three crops can be grown each year on same land. Come, look this over, write us, be quick. Bivens Loan Company, Moultrie, Georgia 4b1:r2

For Sale: At a Bargain, 90-Acre Farm, near Stokesland. H. E. Ferguson. 2b2

SPECIAL NOTICES.

Notice: To Any Disabled Woman who desire to learn millinery or dress-making, there will be a course of free lessons given throughout the entire season. For further information write or see, The Wea Faun School of Millinery, 557 Main Street. 1br3

Announcement!
The Wea Faun School of Millinery will open their class rooms, Monday, August 4th, giving both home millinery work and a professional course. We have placed several girls in positions the past year, and have other places in which we could place competent milliners. The millinery world today needs competent milliners more than ever before. It is a good paying profession. You have work the year round. Gives opportunities of travel. In fact, there is not a more paying or interesting work for any woman in the working world than millinery. Our terms are reasonable. Now is a good time to begin. 1br3

SHOE REPAIRING
the best way to economize. Cut the family shoe bill in half. Danville Shu-Fix, Union St., opposite Masonic Temple. Phone 541. 13*

THE HOME OF GOOD AUTOMOBILES
Open Air Show Grounds, Loyal St.
Look these cars over.
Dodge Sedan
Studebaker Sedan
Buick Touring
Studebaker Big Six
Buick Roadster, 1924
Dodge Coupe
Packard Twin Six
Fords and Chevrolets
These are all good, up-todate.
Used Car Department
WILSON-MEADE MOTOR CO., Inc.
Open Air Show Grounds, Loyal St. 28br6

Notice! I Am No Longer Connected with the lunch room at Ligon's cigar store, having sold my interest to the Ligon Cigar Co. M. E Bach 29br5

Canada Dry. "The Champagne of Ginger Ales." Order a dozen from your dealer. On sale at all drug stores and fancy grocers Hamlin & Hamlin, Distributors. rb*

Danville To Greensboro
Bus Line
Leaving Burton Hotel
8 A. M., 11 A. M., 2 P. M., 4:30 P. M.
Leave Greensboro for Daanville
8:30 A. M., 11 A. M., 2 P. M., 5 P. M.
21br-1m

E. L. Ferguson
House Painting and Interior Decorating. Office Phone 1797-J. Residence Phone 2402-J. 4br1mo

We Buy, Sell and Exchange Furniture. Come to us for real bargains Wyatt Furniture Store. Phone 1890. 204 Craghead St. 23rb*

NOTICE
The Powell Sign Works will be located after July 15 over Hatcher's Pool room. 8br*

New Pants to Match Any Coat. Bring your old coat or vest that you want matched. Harris Clothing Co.

ALL WRONG

WIFE—You seem worried, dear. Did anything go wrong at the bank today?
BANK PRESIDENT—Yes, the cashier.—Judge.

Arnstein's
French Dry Cleaning
"Always the Best"
533 Main St.
Danville, Va.
Phone 80

'CHIROPRACTIC'
Is a scientific method of removing the cause of disease accute or chronic. Investigate and learn for yourself.
E. J. BINKLEY,
Palmer Graduate.
Chiropractor.
Office Southern Amusement Bldg
Hours 9-12; 2-5; 7-8. Consultation Absolutely FREE. Phone 2091
Other hours by appointment

T. A. FOX & CO.
FUNERAL DIRECTORS
82 Years of Faithful Service
631 Main St. Phone 48

EVERETT TRUE :-: By CONDO

LEGAL NOTICES

TRUSTEES' SALE.

Pursuant to the terms of a deed of trust from James B Hairston and wife, dated May 26, 1921, recorded in the Clerk's Office of the Circuit Court of Pittsylvania County, Va., in deed book 169 at page 92, default having been made in the payment of the debt therein secured and at the request of the beneficiary in said deed, we will offer for sale, on the premises, at public auction, on
Monday, August 11th, 1924,
At 4 O'clock, P. M.,
all of that certain lot of land, in Tunstall Magisterial District, Pittsylvania County, Va., being lot No. 3 on map of lots made for Coates and Milliner by Robert Robinson, C. E., March 12, 1896, lying on the northern side of Victoria street, and being the same lot conveyed in the above-mentioned deed of trust.
TERMS—Cash.
F. H. WHEATLEY,
A. D. KEEN,
J. E. OVERBEY,
29b10 Trustees.

FOR SALE AT PUBLIC AUCTION

By virtue of and in execution of a certain deed of trust, dated the 13th day of February, 1924, recorded in Miscellaneous Lien Book No. 1, page 326; and by virtue of and in execution of a certain other deed of trust, dated June 14, 1924, recorded in Miscellaneous Lien Book No. 1, page 368, both from The Yellow Cab Company of Danville, Incorporated, acting by and through R. E. Baumann, its president, and W. W. Keeling, its secretary, duly authorized thereunto under resolution of the Board of Directors of said corporation, to J. Nelson Benton, trustee, default having been made in the payment of certain installments of the debts therein secured, whereupon the whole of said debts have become due and payable, and upon the request of the beneficiary, I shall, on
Friday, August 8th, 1924, at 10 o'clock a. m. in front of the courthouse of Danville, Virginia,
sell at public auction to the highest bidder, the following described taxicabs, to-wit:
Six (6) Model A2 Brougham Taxicabs, manufactured by the Yellow Cab Manufacturing Co., a corporation, Chicago, Illinois, five of said cabs being painted Standard Yellow and one painted Black and White, with all regular equipment including disteel wheels, leather mat, heater, vesta No. 725-A cowl lights and rubber shock insulators and having chassis and motor numbers as follows:
Painted Yellow.
Chassis No. 27994. Motor No. V7-7238
Chassis No. 27993. Motor No. V7-7392
Chassis No. 27992. Motor No. V7-6406
Chassis No. 29111. Motor No. V7-8148
Chassis No. 29101. Motor No. V7-8219
Painted Black and White.
Chassis No. 29100. Motor No. V7-7838
Terms cash.
J. NELSON BENTON,
Trustee.
Harris & Harvey, Attorneys.
26rSa2BMo2

Sleeping sickness has caused several deaths in Berlin in recent months.

STRIKERS THREATEN TO DESTROY PAPER PLANT

ST. JOHNS, N. S., Aug. 2.—A force of thirty police has been sent into the hamlet of Cornerbrook on the west coast where destruction of the Humbermouth paper and power plant by strikers was threatened in telegrams to Premier Monroe yesterday. The warship Wistaria was speeding there along the south coast and expected hourly.

An exodus of strikers from the construction camp has begun, a train with 150 workmen being bound for this city and other eastern points today.

Premier Monroe announced that he would not comply with the demand of Alfred Prince, who has announced himself as the leader of 4,000 strikers, that the premier go to Humbermouth and make personal investigation of the conditions

RUSSIA IS REGAINING LOST PURCHASING POWER

(By The Associated Press.)
WASHINGTON, Aug. 2.—Russia is regaining considerable of her war-lost purchasing power.

Department of commerce trade analysis published today showed that in the fiscal year ending June 30, 1924, Russia's population was enabled to take exports from the United States to a value of $24,904,000 which compares with a total of $15,523,000 in the previous year.

The foundation of Russia's ability to buy in the world market, the department analysis added, lies in the revival of her export trade in grain. During the present season, however, the prospects for Russian grain exports are bad.

ANOTHER WAR VICTIM

(By The Associated Press)
KINGMAN, Ariz., Aug. 2—Anton W. Wroblewskie, Detroit war veteran who was released from the California State prison after a skull operation to relieve him from criminal tendencies resulting from shell shock, will be buried here with full military honors tomorrow.

He was on his way home to his relatives and fiancee when he died from "delayed effects" of the operation After his conviction for robbery as a "dangerous criminal" he was adjudged insane but the judge was convinced of his recovery after the operation and helped obtain his release

"The Longer you wait, The Higher the Rate."
—See—
ASHWORTH
Massachusetts Mutual

MONEY TO LEND
On Residential Property At 6%
On Centrally Located Business Property at 5½%
3 to 15 Years
Prompt and Satisfactory Service.
Waddill-Holland Co., Inc.
Hotel Burton Corner.

In New York

NEW YORK, Aug. 4.—Man never is satisfied with the things at his disposal.

Out in rum row, 12 miles off the coast where rum boats anchor and await the coming of small boats from the shore, the crews have champagne other fancy wines and liquors to quench their thirsts.

But they weren't satisfied as they waited the long days and longer nights. They wanted beer.

Thirty kegs were captured enroute to the rum fleet from the mainland the other evening.

• • •

"SORE LEGS" is a term applied to artists who are skipping a day's work.

It originated years ago, I am told, with a newspaper artist, who, when for one reason or another he wanted to remain at home, would call his office and complain, "I can't come down today, I got 'sore legs.'"

• • •

In a little town near New York this letter has been posted on the bulletin board:

"Please find my husband. He is working in a factory in your town. Tell him that the chickens won't lay since he left. I've tried havig nearly everybody in town feed them, but they won't eat. If he knew this he'd come home."

The letter, written by a women in Norfolk, Va., was received by a postmistress, who is doing everything to find the husband.

• • •

"One—two—three—four" was the mysterious count that aroused Mrs. Maurice Dunne from her slumbers.

She heard it again.

Frantically she awakened her husband. They listened together.

Burglars!

Cautiously they advanced to the living room, whence the sound came.

They expected to find a burglar at work.

Instead they found the radio had been in action all night and that a "daily dozen" expert was broadcasting a lesson.

• • •

The only difference between Duncan Mansfield, motion picture editor, and the screen hero he was, is a few wisps of black hair.

He lost his hair and the big chane to be a scren lover of the day.

At the age of 14 he was a boy star. Later he played juveniles and heros. Now at 26 he has a rapidly receding forehead.

His features are stronger and display more personality than male heroes of today's movies but he photographs as the dissipated rogue he isn't. No mother of the screen would permit him to pay court to her celluliod daughter.

Youthful, with a hat or cap crowning his dissappearing thatch, neither wigs nor toupees could be successfully used to hide his scarcity of hair.

So he took to editing photplays. He takes hundreds of thousands of feet of film and cuts it, as a newspaper editor would a story, into a 12,000-foot production.

I watched him work in his studio the other evening. By merely fingering through the film, running it between his eyes and a light, he enjoys the movie as a fan would on the screen.

His technique and experience as an actor have proven invaluable in his editorial work.

—STEPHEN HANNAGAN.

THESE PROFESSORS!

SHE—I wonder if you remember me? Years ago you asked me to marry you.
ABSENT-MINDED PROFESSOR—Ah, yes; and did you?—Judge.

FIRST

Many people who come to our office have been the rounds of all other methods of healing. They try

Chiropractic

last and get well, but they could have been spared much suffering if they had tried Chiropractic FIRST.

Chiropractic has made an enviable record by getting "hopeless" cases well, but the same cases would respond much quicker before they reach the chronic state.

Try Chiropracic First

Consitation and Analysis FREE.

D. L. RAGLAND,
CHIROPRACTOR
3rd Floor Masonic Temple.
Hours: 9 to 12:30; 2:30 to 6:30; 7 to 8:30; Sunday 4 to 5.
At Schoofield over Postoffice. Monday, Wednesday and Friday Nights: 6:30 to 8:30 and Sunday 2:30 to 3:30 p. m.

(Advertising)

Out of Ages of Experiment

THE OPHTHALMOMETER

Mystery, darkness and helplessness held man through dreary ages. Then it dawned on a human mind that experiment was the key to human betterment. With the vision of a prophet Roger Bacon declared that experiment would lead to engines of navigation, engines of tremendous speed on land, machines that would traverse the air.

For this unholy idea Bacon was imprisoned through long years. In his cell he experimented with glass and discovered a basic principle of eyeglasses. That was 650 years ago.

Three hundred years later a group of open-minded men in London formed the first society to encourage experiments. To the Royal Society of London we owe the multitude of scientists of the greatest genius who have opened crevices of light and brought near that day when we shall all have "complete power over the conditions of our lives." One notable group includes those who have devoted themselves to releasing man from the many defects of his eyes—defects which check the energy and clearness of the mind.

The improvement of your vision, as Roger Bacon first discovered, is produced principally by the surfaces of lenses—their curvatures—not by any magic in the glass alone.

Frequently the eye is distorted in such a way that the hard outer front surface, called the cornea, will not be truly spherical as nature intended it to be; in other words, the surface will not be truly round or circular in every meridian, but will be shaped very much like the bowl of a spoon. This defect is known as astigmatism and can always be corrected by the use of spectacles with the proper lenses. The lens worn for the defective eye must be made of a different power in the different meridians so as to exactly neutralize the same error existing in the eye; that is to say, whatever error in the eye is neutralized and corrected by grinding an equall strong but opposite error into the lens to be worn in front of the eye. Thus the one error overcomes the other, and correct vision results.

When you have your eyes examined with the ophthalmometer this error is carefully measured, written into the prescription and exactly the same error is ground on the lenses but in the opposite direction. This defect is common to all people, regardless of age.

If you have headache, blurring, dizziness, neuralgia, spots before the eyes, winking, nervous spells, burning and smarting of the eyes or brain affections, causing not only positive injury to the sight, but untold misery, call immediately.

J. D. BUTLER, Optometrist.
Consultations free from 9 to 1 and 2 to 6 o'clock.
Southern Amusement Bldg.
551 Main St.

THE GUMPS

NEWSPAPERARCHIVE®

YOU WILL WIN TWO WAYS

When you send us your laundry work. You will be a great big winner in satisfaction, and a big winner in cost as our prices are most reasonable. Fault finding on your part will become a thing of the past as far as laundry work is concerned. Notify us when to call. We guarantee that snow white finish.

Snow White Finish. Phone for The Wagon—No. 85

For Wet or Damp Wash Laundry—Phone 921

333 PATTON STREET

LAUNDRY CO.

PHONE NO. 85.

TICKER TALK

Thomson & McKinnon

(Courtesy Thomson and McKinnon.)

NEW YORK, Aug. 4.—North American Company 12 months ended June 30th, surplus after preferred dividends, etc., before depreciation $15,226,602 against $16,696,692 preceding year.

American Federation of Labor endorses La Follette and Wheeler.

Offerings today include $10,000,000 Canadian Pacific 5 per cent., four per cent. stock and $15,000,000 commonwealth Edison 5's.

Fisher's commodity index 145.7 against 142.8, three weeks ago and 1924 high of 155.2 February 9th.

European steel producers organize against American price cutting.

Assassination of Mrs. Evans strains Anglo-Mexican relations.

Hughes emphasis in Berlin importance of applying Dawes plan. Marx and Stresemann leave for London. Clearing up of post-war situation believed near.

Bankers to receive auditors reports on Wilson & Company today.

Norway negotiates $25,000,000 loan with ational City Bank at six per cent.

AMERICANS JAM PARIS

PARIS Aug. 4.—Thousands of Americans are thronging the streets of Paris. Steamers are bringing at least 5000 Americans across the ocean every week, leaving most of them at Cherbourg. This is the biggest season for American tourists that Paris has seen in 10 years.

MORNING STOCK LETTER

(Thomson & McKinnon)

NEW YORK, Aug. 4.—World news over the week-end discloses nothing that is bearish; much that is good. The outstanding point is the agreement at the nter-Allied Conference. If harmony shall prevail after the German delegation arrives, the result will be better still, and will mark the beginning of a new era in Europe with untold benefits to the rest of the world. We are to furnish the gold. Why not? We have it.

n Russia, an area the size of Kansas, with population ten million, has suffered a loss of crops to such an extent that the section is described as a desert. The ten million won't be permitted to starve because other sections of the world have the wheat. The point is that the price will be higher so that our farmers will profit from this just as our bankers will profit from the loan to Germany. Good deeds; profits incidental.

We are going to have good times. Help it along.

MORNING COTTON LETTER

(Courtesy Thomson and McKinnon.)

NEW YORK, Aug. 4.—There were scattered showers in the Atlantics over the week-end, otherwise mostly fair. Forecast for Texas mostly cloudy, showers in southern portion, and for tomorrow cloudy with showers in both east and west Texas.

Worth Street quiet Saturday. Telegrams in Journal of Commerce crop column average favorable, including Texas.

Look for continued erratic market with the trend lower, particularly if Texas gets rain as predicted.

JUVENILE COURT ACTIVE

(By The Associated Press.)

ROANOKE, Va., Aug. 2.— Seventy three boys and girls came under the supervision of the local juvenile court during the month of July, according to the monthly report of the court authorities made public this morning. Fifty seven youngsters passed from the supervision of the court during the month.

Announcing

ARRIVAL OF OUR FALL STYLES IN CELEBRATED ROYAL TAILORING

If you are hard to please, come in, we are looking for you.

Pleasing men with Royal Tailor made to measure suits is second nature with us. The harder the better. We thrive on that kind of job.

$25 and up

Whatever your wants in clothing, shoes, haberdashery, etc., we can please.

Promise yourself a visit to this store; you'll come again and again, you'll like us.

Duke's Clothing Store

"Out Of the High Rent District."

629 N. Main St. Phone 1549-W

For Rent

A Safe Deposit Box in the modern fire and burglary-proof vault of this bank at less than one-half a cent a day.

Come in and let us show them to you.

Commercial Bank

The Bank With The Chime Clock.

DANVILLE, VIRGINIA.

Everyman's Investments

By GEORGE T. HUGHES

(Copyright, 1924, by The Bee)

Fifty-second Article

Keeping Informed

No matter how conservative his holdings or how satisfied he may be with them the intelligent investor will take an interest in the financial page of his newspaper. This does not mean following daily fluctuations in stocks. That may or may not be important. It does mean informing oneself as to general finacial conditions and their relation to the state of trade and industry.

Most people who are at all interested in securities begin at the wrong end. They put the emphasis upon the price movements of the particular stock or bond which they happen to have purchased or which they are thinking of purchasing. They will read whatever is printed about this specific security, its earnings present and prospective but they will overlook the far more vital matter of the state of the particular industry of which this security is representative.

It is an axiom of speculation that it is safer to act upon general than upon special information and in this respect the investor may well imitate the speculator. Now all the available data as to the financial and business situation is interpreted in the financial review or "leader' which all up-to-date newspapers print and it will be helpful for anyone desirous of educating himself along these lines to begin his studies with this general summary.

The news which discloses influences upon the movement in security prices covers a wide field. The supply of money, the price of commodities, traffic of the railroads and even political developments are all important. It requires special knowledge to interpret the bearing of all these developments upon investments and that special knowledge is the stock in trade of the competent finacial leader writer.

It costs nothing but a little effort to avail oneself of this method of following the events of the day as they relate to securities. Do not expect to learn it all at once. There is no easy road to financial education any more than there is to education in any other field. It takes time and study but the first thing to do is to take up the general principles. Some details will be given in subsequent articles.

(Mr. Hughes' fifty-third installment will appear in The Bee next Wednesday.)

STOCK REPORT

Thomson & McKinnon.

Sales to 1:30 (N. Y. Time.)

Atchison	104¾
Allied Chemical & Dye	77
Amer. Smelting & Refining	70
American Locomotive	81
Am. Tob., com.	153½
Am. Tob. "B"	149⅝
American Tel. & Tel.	125¾
American Can	127½
American Beet Sugar	41¼
American Woolen	76⅜
American Sugar	45
Amer. H. & L. pfd.	60⅞
Baldwin Locomotive	123
Bethlehem Steel "B"	44⅜
Baltimore & Ohio	64
California Petroleum	22½
Chandler Motors	50⅜
Chesapeake & Ohio	92¼
Cosden & Co.	29⅛
Columbia Gas	41
Corn Products	32⅝
Cast Iron Pipe	103
Continental Can	54
Cuban American Sugar	31¼
Cerro de Pasco	46½
Cuba Cane Sugar, pfd.	63½
Colorado Fuel & Iron	53
Consolidated Textile	5¼
Chicago, Mil. & St. Paul	16
do pfd.	25⅝
Chicago & N. W.	63⅝
Coca Cola	74¾
Erie, com.	34⅝
Erie, first pfd.	42
Famous Players-Lasky	87⅜
General Motors	15⅛
General Asphalt	44⅝
Great Northern, pfd.	66⅞
Great Northern Ore	31½
Hudson Motors	27⅜
Inspiration Copper	26½
International Paper	55¾
Int. Mer. Marine, pfd.	39
Kennecott Copper	46⅜
Kelly-Springfield Tire	15½
Missouri Pacific, com.	19⅜
do pfd.	49½
Marland Oil	33⅜
Mont. Ward & Co.	34¼
Miami Copper	24
Middle States Oil	1½
Maxwell Motor "A"	53
Norfolk & Western	122⅝
Northern Pacific	65½
New York Central	107
N. Y. Air Brake	43¼
Overland	8⅝
Pennsylvania	45⅜
Pacific Oil	50¼
Pan-American "A"	57
Phillips Petro.	36⅝
Pere Marquette	63¼
Penn-Seaboard Steel	2⅛
Producers & Refrs.	32
Rep. Iron & Steel	49½
Reading	62¼
R. J. Reynolds "B"	75
Ray Consolidated	13¾
Sinclair Oil & Refining	17⅝
Southern Pacific	95¼
Studebaker Corporation	38½
Stewart Warner	55
S. O. of Calif.	60¼
S. O. of N. J.	36½
Southern Railway, com.	64¼
do pfd.	75¾
Seaboard Air Line	15½
do pfd.	31
Tobacco Products	64¼
Texas Co.	41¼
Transcontinental Oil	5⅝
Texas & Pacific	32
Union Pacific	142
Utah Copper	79¾
United States Steel	109½
United States Rubber	31⅞
Wabash, pfd. "A"	43⅜

Sales to 1:30, (N. Y. Time), 500,000.

SHORTS

GENERAL RULE

She was most anxious to find out where her husband was so she rang up a club to which he belonged.

"Is my husband there?" she asked the hall porter.

"No, madam."

"But I haven't even told yet my name," said the astonished lady.

"That's all right, madam," said the discreet porter. "Nobody's husbar I is ever here."—Northern Daily Telegraph.

SAFE THAT WAY

The canny Scot was not quite sure whether business might not keep him away from his evening nea.

"Jeanie, ma girl," said he to his wife as he left home in the morning, "If I'm no able to be hame I'll ring ye up at six precisely. Dinna tak' the receiver off, and then I'll no ha'e to pit in ma two-pence."—Halifax Daily Courier.

SEE BOTH

far and near with the same glass and still don't bother with seams or smeary cement. That is what you can do with LEVINSON'S invisible bifocal lenses I grind here in my office on short notice.

EYES TESTED WITHOUT CHARGE

Phone 371-J Office No. 5 Entrance Market St.

DR. B. LEVINSON OPTICIAN

Over the First National Bank Danville, Va.

Talking Honey

By G. L. FURGURSON

(No. 24.)

In the series of articles which have been appearing from time to time lately, the writer has tried to inform the public somewhat upon the subject of honey and the manner of its production, and to impress upon his audience the fact that there is honey and honey that there is little adulteration of honey nowadays, but that much honey of poor quality is produced and sold. That good honey costs more to produce, and is really worth its slightly higher price. That much good honey is produced in almost every state. That it is a staple food of great value, healthful for young and old, and ought to be in every household the year round. That it isn't a luxury; costs a little more than the cheap jams, jellies and glucose syrups that flood the market.

Those who have followed me have learned, too, a few of the marvels of the bee world. Indeed, I wish it were practical for me to acquaint my readers with more of the wonders of the hive; of the tiny creatures who so much resemble human beings in many of their ways—their community life, their intelligence and their obtuseness, their industry and their avariciousness, their moods and prejudices, of whih they have many.

It is said that the great Bismarck fashioned his German Empire upon the principles of the beehive—the individual is nothing, the hive (the empire) all. Could we fathom all the secrets of the hive, learn how its population is governed, how its thousands of inhabitants accomplish their tremendous tasks without confusion, lost motion or waste of time, how its strike, sometimes—we could the better solve some of our own riddles of government.

Those to whom the informative character of my stories have appealed will find pleasure in reading Maeterlinck's book, "The Life of the Bee," to be had at book stores and most public libraries.

NEW YORK STOCKS.

(By The Associated Press.)

NEW YORK, Aug. 4.—The bull movement in the stock market today entered upon its ninth week. The initial demand embraced the oils, rails, motors and industrial specialties, gains of a point or so being recorded by Union Pacific, General Electric and Maxwell Motors A. Colorado Fuel moved up fractionally to a new 1924 high.

Some irregularity developed later when weakness cropped out in the commercial solvents issues, the A. stock breaking 1 3-4 and the B 4, but the main price tendencies continued upward. General Electric moved up 1 5-8 to 271 3-4, a record high for all time and Pittsburg and West Virginia, Chino Copper and Pierce Arrow preferred sold at their highest prices of the year. Gains of a point or more were registered by Delaware and Hudson, New Orleans, Texas and Mexico, and National Lead. S. S. Krege broke 13 points. Foreign excxhanges opened strong and then eased slightly with trading restricted because of the bank holiday in London.

NEW ORLEANS COTTON.

(By The Associated Press.)

NEW ORLEANS, Aug. 4.—The cotton market opened easier today with first trades 32 to 40 points lower. Prices continued to ease off during the opening call until October traded as low as 27.00 and December at 26.96 or 52 to 54 points below Saturday's close. The easier tone was due to reports of rains in extreme south Texas and indications of unsettled weather in other parts of that state. The market later quieted and rallied about 15 to 2 0points while awaiting the weather map. A private condition report this morning made the average 67.6 and the indicated yield 12,275,000 bales.

October	27.15
December	27.10
January	27.08
March	27.23
May	27.00

NEW YORK COTTON.

(By The Associated Press.)

NEW YORK, Aug. 4.—The cotton market opened easy today at a decline of 36 to 42 points under renewed liquidation. Local and southern selling was encouraged by prospects of showers in the southwest and reports of favorable crop progress from nearly all other sections except North Carolina. October contracts sold off to 27.75 and December 27.12, representing net declines of 40 to 53 points. Buying by spot houses and scattered covering later caused rallies of 10 or 20 points from the lowest. A private report placed the condition at 67.6 and the indicated yield at 12,275,000 bales.

October	28.00
December	27.22
January	27.13
March	27.25
May	27.50

Aune Luther Sues Wealthy Producer

(By The Associated Press)

LOS ANGELES, Calif., Aug. 4.—Depositions naming numerous prominent stage and screen celebrities and involving a network of charges and counter charges relative to the character and conduct of Anne Luther, motion picture actress, and J. F. White, wealthy mining man and film producer, were expected to figure prominently in the $100,000 damage suit brought by Miss Luther against White on today's docket in Superior Court here.

The plaintiff, who was the wife of Ed Gallagher of the vaudeville team of Gallagher and Shean, is suing White on the ground that he failed to keep and agreement to star her in four motion pictures. White, in his answer and cross complaint, has alleged that Miss Luther misrepresented her character to him

ALL IN THE FAMILY

KANSAS CITY, Aug. 4.— The wedding bells are clamoring noisily in the Neal family. Claud V. Neal, 40, and Mrs. Nancy A. Piersee, 46, got a marriage license here recently. Two weeks before Neal's son, Joy, and Mrs. Piersee's daughter, Dora, were married.

GHANDI RECOVERS

Mahatma Ghandi, Indian rebel leader, gradually is convalescing from the illness his imprisonment brought on. He hopes to be entirely well again in a few months. Here is his latest picture.

Davis Working On Campaign Plans

(By The Associated Press)

LOCUST VALLEYY, N. Y., Aug. 4.—With his address accepting the Democratic presidential nomination off his mind, John W. Davis was able to give more of his time and attention to campaign organization plans. Many details of these remain to be worked out by party managers hope that they can be disposed of within a comparatively short time.

Two trips are on Mr. Davis' program this week. The first will be to Hyde Park, N. Y., Wednesday to attend the annual basket picnic of the Democrats of Dutchess county and the second will be to Clarksburg, W. Va., on Friday where a week from tonight Mr. Davis will be formally notified of his nomination by the New York convention.

JAPAN PLACES ORDER FOR GUNS

(By The Associated Press.)

LONDON, Aug. 4.—Japan has ordered 140,000 machine guns from the British Vickers company, which is working on the order night and day, according to the Westminster Gazette. The paper adds that another firm, the Scrutton company, is executing a large Japanese order for special type of tractor lorry to be shipped at an early day.

COLE KILLED IN AUTO ACCIDENT

(By The Associated Press)

PETERSBURG, Va., Aug. 4.—J. Lindsay Cole, whose home was in Dinwiddie county, a short distance from this city, was killed last night in an automobile accident near Dunn, N. C., according to word received here this morning. No details of the accident were given in the telegram. Cole who was 24 years old, left Petersburg Friday in an automobile to visit friends at Four Oaks, N. C.

WEATHER FORECAST

(By The Associated Press.)

WASHINGTON, Aug. 4.—Virginia: Generally fair tonight and Tuesday; slightly warmer in the interior.

North Carolina: Partly cloudy tonight and Tuesday; somewhat warmer Tuesday in west and central portions.

BROADWAY MONDAY AND TUESDAY

Does Marriage Kill Love?

It was a romantic courtship—a joyous honeymoon—and then suddeny in less than a year of married life romance died. Do you want to know why?

Louis B. Mayer Presents

A picture that tells sweethearts and newlyweds how to find and hold love and romance.

Cast includes—Lewis Stone, Helene Chadwick, Mary Carr

Story adapted from Avery Hopwood's Stage Success.

AESOPS FABLES —ALSO— PATHE NEWS

THE COOLEST SPOT IN TOWN.

BIJOU MONDAY 5c—15c

Norma Talmadge

In a revival of one of her best pictures 'The Isle of Conquest.' Also Comedy.

Comfort

When making and adjusting Galeski Glasses our patrons' comfrot receives first consideration.

Each pair is made so well and fitted so accurately that our patrons frequently tell us that they are seldom conscious of wearing glasses.

The S. Galeski Optical Co.

Manufacturing and Dispensing Opticians

520 MAIN STREET. KODAK HEADQUARTERS

Use The Bee Want Ads

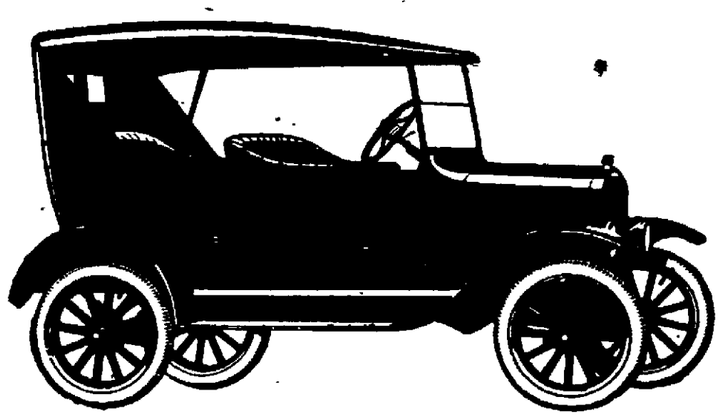

$295.00 f. o. b. Detroit

Starter and Demountable Rims $85.00 Extras.

This Car May Be Purchased Through the

Ford Weekly Purchase Plan

$5.00 Enrolls You

Thousands of cars were bought last year on this new easy plan. Thousands are being bought now. Investigate this Systematic Saving Plan.

We pay you a good rate of interest while you are paying for your car, and your payments plus your interest will soon make you the owner of a Ford.

Crowell Auto Company

Danville, Virginia.

Craghead at Newton Phone 2120

NewspaperARCHIVE® NewspaperARCHIVE®